THE DAYTONA DAILY NEWS

VOLUME SIXTEEN—NO. 154 | DAYTONA, FLORIDA, THURSDAY, NOV. 16, 1922 | 20 CENTS PER WEEK

Harding Discusses the Industrial, Economic Situation in Speech Today in New Orleans

Clear Thinking, Common Sense Are Necessities

(The Associated Press)

NEW ORLEANS, Nov. 16.—President-elect Harding, in his speech here this afternoon, dwelt on the need of "clear thinking and sane dealing of the citizenship of the nation." He said the "tragedy of indecision during the coming period of adjustment demands."

"Surely, clear thinking, common sense, honesty and sympathetic appreciation of the problems of others, are needed of the new world order. If we seek understanding which should succeed the old, we must have clear thinking which, that's a startling conjunction, we have lacked in the past, and we must have sympathetic application of those world lessons. There has been, with exceptions, of individual exceptions, a tragedy of indecision, whether in matter of economics, in matter of diplomacy, in matter of taking order. We seek to have conference with the President-elect in order that he is a citizen which every citizen is entitled to study carefully for our guidance and information.

"We want a return of common prosperity which is the foundation of the Union based on the needs of the nation of the North. There is no sectionalism in righteous American aspirations."

The Time For All to Be Thankful

Another year THANKSGIVING TIME is upon us. In this prosperous land there isn't a man, woman or child who hasn't something to be thankful for, so someone is to be thankful to.

For all the good things of the earth, food, shelter, health, liberty and opportunity which this great country provides, we are indebted to the Lord, and, if we are thankful, we have to give something in return.

The DAILY NEWS is thankful for the continued confidence of faithful friends, both readers and advertisers. Therefore it has decided that the annual THANKSGIVING NUMBER of the DAILY NEWS which every reader is urged to study carefully for our mutual benefit, will be a profitable store home it will contain.

Joseph J. Paris Buys Magnificent River-Front Home of Mrs. Huston and Plans to Make Daytona His Permanent Year-'Round Abode

Will Spend Many Thousand Dollars in Improvements

One of the largest and most magnificent of river fronts has recently changed hands, when Joseph J. Paris, noted Vaudevillian and Red Vaudeville hotel and business establishment of Paris & Jeffries, purchased the Mrs. Huston home, the property of the owner of Daytona's most beautiful home and one of the most attractive and most desirable properties in the city, which he will make his permanent year-'round residence.

The property which Mr. Paris has purchased is located on Beach street, facing a frontage on Beach street of 100 feet and a depth of 300 feet, the river frontage of about 100 feet, the home being a two-story frame, with bath, lavatory, garage and other improvements, including a steam heat plant and other modern conveniences.

Mr. Paris intends spending between $15,000 and $20,000 on improvements and improvements, which will include a new garage, a new boat house, a new dock, which will include in the main improvements, Hopkins' home, which he will remove to the rear of the lot, and which will be used for the accommodation of his mother and sister, who will make their home here, and a new home for himself, which will be constructed on the front of the lot, which will be occupied by Mrs. Paris and family and their guests, and which will be used for entertaining the business and social world.

Mr. Paris, who was last year the proprietor of the Paris & Jeffries Hotel, Daytona's most popular hotel, and one of the largest individual hotels of such in the South Atlantic, is which Mr. Huston also has a large interest.

Mrs. Paris, who was her two daughters, Marjorie and Virginia, are with Mr. Paris here for the winter, was the daughter of Captain Dubois, one of the Prominent Jacksonville, Florida, and which is well known and well known in social world.

During their stay in Daytona, Mr. and Mrs. Paris will have their home, which they will make their home, which will be a home of great hospitality, and Mr. and Mrs. Paris will be well known in local and social circles.

Mr. Paris and family have been in Daytona for several years, and have made many friends, who will be pleased to know that they will make Daytona their home, and will be pleased to know that they will be pleased to know that they will be pleased to know that they

NEWS SERVICES
Associated Press.
International News Service.
United Press.
Newspaper Enterprise Association.

THE DAYTONA DAILY NEWS

MEMBER Associated Dailies of Florida. Florida State Press Association. Southern Newspaper Publishers' Assn. Advertising Bureau, American Newspaper Publishers' Assn.

THE WEATHER
Fair tonight and Friday; moderate temperature; fresh to moderate northeast gales tonight.

LOW TIDES ON THE OCEAN BEACH
Today ..... 2:00 p.m.
Tomorrow ..... 2:45 a.m.

VOLUME SIXTEEN—NO. 358 DAYTONA, FLORIDA, THURSDAY, NOV. 18, 1920. 20 CENTS PER WEEK

DAY

...ence.
...'s Children.
...earings.
...Wrangel.

BY ARTHUR BRISBANE

...Oil has reduced the price ... one cent a gallon. D'An...zio, Italian poet, has decided to ... to a monastery. There you have ... interesting happenings. ... newspapers except the "major..." ... by their advertising mana..., you will when the price of gasoline ... up. Therefore it is proper to men... the fact when gasoline goes ...

D'Annunzio's retirement to a monastery may be explained by the fact that genius likes to try everything once, and so far as known, a monastery is about the only thing that D'Annunzio has never tried.

He may have gotten the idea from Charles the Fifth, who, to please Henry the Eighth, who married his Aunt Catharine, protected Luther, saving that gentleman from the burning that would have been his fate.

It was a fine sight in the Hall of the Golden Fleece, when Charles looked over the many countries ruled by him to his son, saying to the world: "Gentlemen, you must not be astonished, if old and feeble, I shed some tears."

After he got into the monastery, however, Charles kept right on running things, although there were no telephones in those days. You may be sure that D'Annunzio, if he does go to a monastery, will arrange some hell that will rival that of the Mad "Charlequint," and then also bossing things. Love of power outlasts age and outlives feebleness.

Mrs. Yetta Arvin recently escaped from a blazing tenement in New York City. Firemen, bringing her down, told her, to calm her, that everybody was saved. When she found her three children—Hyman, aged fourteen; Esther, seven, and Aaron, three—were in the building filled with smoke, the firemen held her to prevent her going back. They were not strong enough for the job. She fought, panicked, got away, ran up through the smoke, awoke the children, and then it was too late to come down.

But the next house in the rear was only ten feet away. At the window she shrieked until some one stretched out a narrow plank from window to window.

Across this plank, one foot wide, and five stories up, Yetta Arvin led her three children to safety. Get that picture in your mind. Yetta Arvin is a Jewess and her exploit may explain to Henry Ford and others why it is that Jews have survived and done well in spite of persecution.

THEY TAKE CARE OF THEIR CHILDREN, and they are not afraid when anything vital is at stake.

Teaching politeness as a separate branch in public schools is advocated. Politeness should be taught BY SETTING THE EXAMPLE when children are in presence of elders. Public schools would do well to make a specialty of it, and the family circle as well.

Politeness in America has suffered from the false impression that it costs time. It does not waste time, it saves time.

Politeness is to life what ball bearings are to the automobile.

A yokel, jolting along on a cart without springs, may admire his rugged simplicity, but he and his wagon have much to learn from the machine properly equipped. Sending a child out into the world to compete without a full set of the ball bearings of politeness is a handicap.

Seven American parents out of ten encourage and applaud in their children bad manners, mistaken for "smartness."

Statistics show that crimes against women and children have increased under prohibition, especially crimes of brutality committed by fathers. This, however, should be charged to whiskey, not to prohibition.

The crimes are due to nervous systems shattered by whiskey, craving and demanding whiskey and turning to cruelty where whiskey is unobtainable.

Whiskey's cruelty will disappear with the generation of whiskey victims. Many including this writer, believe that moderation, light wines and beer would have solved the problem peacefully, but the constitutional amendment has settled that for this generation.

Russia has complete control of the Crimea. Sebastopol has fallen, the distinguished "Wrangel" is added to the list of Kolchaks—poor failures that tried to restore the Czar's regime. It would be a good idea now to let the Russians manage themselves, if they can, without fighting, nagging, boycotting or embargoes.

This country has learned, by seeing goods pile up on our wharves, that it does not pay to have your European customers ruined. The worst thing that could happen to the world would be to have Russia, not only ruined, but going to pieces like a decaying corpse in the House of Nations.

The English, level headed world-traders, demand renewal of trade with Russia, and urge France to get down to business and give up squandering hundreds of millions trying to recover from Russia the Czar's debts that Russia could not pay if she wanted to.

The Russian debt to France, made in good faith by millions of individual Frenchmen, should be repaid, after proper settlement of Russia's counter claims. But the debt cannot be paid now, for paper rubles are worth nothing—the debt is THIRTY THOUSAND MILLION FRANCE. There isn't that much gold; so why delude about it? That is the English view.

Harding Discusses the Industrial, Economic Situation in Speech Today in New Orleans

Clear Thinking, Common Sense Are Necessities

(The Associated Press.)

NEW ORLEANS, Nov. 18.—President-elect Harding, in his speech here this afternoon, declared that plain living and square dealing of the nation's strongest reliances during the coming period of after-war readjustment.

"Sanity, clear thinking, common sense, honesty and cooperation" are prime necessities in meeting the demands of the new world order. "If we seek understanding which reveals mutuality of interests, no difficulty can long abide. Such a solution cannot come from greedy thoughts of profiteer or revolutionary agitation of those who would destroy. There has been wild contemplation of earnings, whether in wages or dividends, in terms of dollars rather than purchasing power. We must be more concerned with a substance reward for activity than in a coin measurement.

"We want a future of common progression with the cotton farmer of the South having a reward with the wool grower and wheat grower of the North. We want the Southern factories tuned to the music of the mills of the North. There is no sectionalism in righteous American ambitions."

Wants Trade Routes Dependable

(International News Service.)

NEW ORLEANS, Nov. 18—"Neither our nor the world's salvation is to be worked out through any patent nostrum," President-Elect Harding declared in a speech before the Chamber of Commerce this afternoon in discussing the industrial and economic situation.

One hundred per cent production, minimized waste, and rational readjustment offer a remedy for industrial and economic ills of the United States, Harding said. After declaring that there has been "wild contemplation of earning whether in wages or in dividends," the senator made an appeal for "ideal relationship where men may labor with a soul in their tasks" and for realization of the "dignity of productive labor."

Concord among Americans, South, Central and North, was urged by Harding on the eve of his sailing for Panama. "Our trade routes by sea to the south ought to be as dependable as our rail routes at home. Bind our friendships with ties of trade and we shall make it indissoluble."

Old Order Not to Return.

(International News Service.)

NEW ORLEANS, Nov. 18 —"The old order never will return and its incalculable sacrifice would be vain, if the old order was even sought, but we are going to be called upon nationally, collectively and individually to renounce extravagances and learn anew old lessons of thrift and providence; no matter how humble the producers are makers of essentials of civilization and we must each and all of us accept and discharge our duty, producing for the world or of ministering to needs or comforts and progress or mankind," said Senator Harding today.

The Time For All to Be Thankful

¶ Another glad THANKSGIVING TIME is upon us. In this prosperous land there isn't a man, woman or child who hasn't something to be thankful for, or someone to be thankful to.

¶ For all the good things of the earth, food, shelter, safety, liberty and opportunity which this great country provides in greater measure than any other, we have to give thanks.

¶ The DAILY NEWS is thankful for the continued confidence of faithful friends, both readers and advertisers. Tomorrow will be issued the annual THANKSGIVING NUMBER of the DAILY NEWS which every reader is urged to study carefully for all the helpful suggestions and profitable store news it will contain.

PRESIDENT HAS NO INTENTION ASKING HARDING TO LOOK OVER THE MEXICANS

(International News Service.)

WASHINGTON, Nov. 18—President Wilson has no intention whatever of asking President-Elect Harding to drop off at the Mexican port to look over the Mexican situation and report, it was stated at the White House today, following a report from New Orleans that Harding might do so if requested by President Wilson.

Officials said, however, that administration leaders would be glad if the president-elect might be able to see something of the Mexican conditions as they are convinced that it would show wisdom in the Mexican policy of administration as opposed to intervention, which they indicated had been urged by many Republicans.

TYPHOID SPREADING RAPIDLY AMONG THE IRISH, SAYS REPORT

(The Associated Press.)

LONDON, Nov. 18—Sir Hamar Greenwood, secretary of Ireland, stated today in the house of commons that during a raid, troops captured documents sent by the commander of the Irish Republican army to his chief of staff containing horrifying statements regarding the spread of typhoid among troops and glanders among cavalry horses.

FOR AUTO MASHERS WHIPPING POSTS

(Newspaper Enterprise Association.)

HUNTINGTON, W. Va., Nov. 18—So active are the "he-vamps" who ride along the streets in big autos and invite girls to ride with them that Police Judge John Coon, is advocating a revival of the whipping-post as a means of punishment. Coons also says the mothers are to blame for permitting their daughters to roam the streets with an eye out for an auto ride.

MAY PAVE STREETS WITH RUBBER!

(Newspaper Enterprise Association.)

LONDON, Nov. 18—This may be the silent city of the world if experiments of B. D. Porritt of the Research Association of British rubber and tire manufacturers are successful. Porritt plans rubber pavements for London. A rubber paved street in Glasgow has stood much hard wear.

WASHINGTON GETS A MAJORITY OF TAMPA BASEBALL PLAYERS

Under recent date Secretary John H. Farrell of the National Association issues a supplemental list of players transferred by purchase between minor league clubs and by minors to majors. A number of these releases by purchase have been noted in the general run of news, while some are given their first announcement.

In the announcement of drafted players, the Washington American league teams get the following players from the Tampa team of the Florida State league: Nelson Leach, Basil Workman, Leonard Nance, A. G. Watts, Cezar Alvarez, Heinie Vaughan, Augustus Felix.

FIRST HE FOUND IN 40 YEARS

(Newspaper Enterprise Association.)

LONDON, Nov 18—It is a popular superstition that grocers mix sand with their sugar, but E. K. Wilson, public chemist of Paddington, says that he never found a single case in 40 years' search until this year. This year he found two cases of sand adulteration.

Mr. and Mrs. E. F. Schoeberlein returned today from a summer spent at their home in Aurora, Ill., and are again located at their home on South St. and Palmetto avenue for the winter.

The arabiebs, a South American dog has four eyes.

WRANGEL'S MEN MAKING PLANS TO REORGANIZE

(The Associated Press.)

CONSTANTINOPLE, Nov 18.—Twenty thousand of Wrangel's anti-Bolsheviki army, who were taken out of Sebastopol after the Bolsheviki victory, are planning to reorganize.

Joseph J. Paris Buys Magnificent River-Front Home of Mrs. Huston and Plans to Make Daytona His Permanent Year-'Round Abode

Will Spend Many Thousand Dollars in Improvements

One of the largest real estate transactions of many years was consummated in Daytona today, when Joseph J. Paris, noted Venezuelean and New Yorker, friend and business acquaintance of Julian A. Arroyo purchased the Mrs. Mary Wilder Huston property at the corner of South Beach street and Live Oak avenue, one of the most attractive and magnificent properties in the city, where Mr. Paris and family will make their permanent home.

The property which Mr. Paris has purchased faces the Halifax River, having a frontage on Beach street of 145 feet, and a frontage on Live Oak avenue of about 300 feet, the home containing some eleven rooms, with bath, laundry, garage and other appurtenances, including a steam heating plant and other conveniences.

Mr. Paris intends spending between $25,000 and $35,000 on furnishings and the remodeling of the home, the property to be layed out along plans drawn by a South American architect, which will include in the grounds, attractively displayed fountains, tennis courts, an ornamental fence about the entire property, and features of Spanish and South American architecture which, it is believed, will make Mr. Paris' new home one of the most attractive on the East Coast of Florida.

Mr. Paris leaves for his home in New York Friday, and while there will dispose of his northern holdings, bringing to Daytona furnishings of his home in the nation's metropolis, which will be supplanted by newly purchased furnishings of most magnificent grandeur. Mr. Paris and family intending to make Daytona their permanent home, as have their friends, Mr. and Mrs. Arroyo and family.

The transaction, which is reported at a sum exceeding any real estate transaction in the city for several years, was made by N. Y. Boris, thru his real estate agency. Mrs. Huston will retain a lot at the rear of the property, facing Live Oak avenue, on which she will soon commence the erection of a comfortable and attractive bungalow.

Daytona is most delighted in the fact that Mr. Paris and family have chosen this city as the place of their future residence, and owe that fact largely to the earnest boosting for Daytona which Mr. Arroyo has done. Mr Arroyo, although having lived here but little over a year, has become one of the heaviest investors in local real estate, and is now constructing a home, with estate of great magnificence on South Ridgewood avenue. It was through Mr. Arroyo that Mr. Paris and family came to Daytona recently to spend the winter, residing at the Arroyo home at No. 44 N. Ridgewood avenue. Mr. Arroyo soon instilled into Mr. Paris some of the delights of tropical Daytona, and since the day of his arrival Mr. Paris has been contemplating making Daytona his permanent home. The consumation of the present transaction now makes this possible.

Mr. Paris came to America some years ago from Maracaibo, Venezuela, where he still retains immense interests. He has been for a number of years a client of Mr. Arroyo's, as well as business associate in a number of syndicates.

Being the first man to discover the oil seepage in the District of Colon, where now the great Carib Syndicate has immense holdings, Mr. Paris has invested heavily in other South American enterprises, being a large owner in the Colombian Emerald Syndicate, and one of the largest individual holders of stock in the Carib Syndicate, in which Mr. Aorroyo also has large holdings.

Mrs. Paris, who, with her two daughters, Hortense and Virginia, are with Mr. Paris here for the winter, was the daughter of Captain Duhain, chief of the Pinkerton Detective Agency, and noted in secret service annals of the world.

During their short residence here they have made many friends, who have found their delightful manners and democratic mien a matter of great pleasure.

"Miami has its Deering, Fisher, Bryan and others," said a prominent citizen today, "but Daytona now has its Arroyo and Paris, and are most proud of the fact that men of such international standing have chosen Daytona for their future residence. It bespeaks a growth and a future for Daytona such as was not realized before these men fell in love with this city, and have proven their delight by heavy investments in local real estate."

To Mr. Paris and family, Daytona extends a most cordial welcome.

THINK ALL WESTERN COUNTRIES SOON TO RECOGNIZE SOVIET

(The Associated Press.)

LONDON, Nov. 18—A wireless dispatch from Moscow today says: "Wrangel's destruction will make a great impression on western countries. Information is that England is carrying on an agitation in the United States favoring renewal of trade relations with Soviet Russia. No doubt western countries will be forced to recognize the Soviet government."

IF YOU FAIL TO GET YOUR NEWS CALL THE OFFICE

In order to facilitate the delivery of the Daily News, the office will remain open each evening until 6 o'clock, throughout the winter, so that phone calls of papers missed and of those desiring to purchase papers may be accommodated.

Arrangements have been made to handle phone calls from those who in any manner do not receive their evening paper by that time, and a carrier will be sent out with the paper, making delivery the same evening.

MOB LINES UP AND SHOOTS TWO NEGRO MEN, NEGRO WOMAN

(The Associated Press.)

FREDERICK, Md., Nov. 18—Chas. Robertson, a negro, was taken to Baltimore today for safe keeping after an alleged confession of an attack of Mrs. Arthur Hightman. He is said to have struck the woman in the back of the head with a hatchet and set fire to her oil soaked clothes while she was unconscious.

Mob Shoots Three Negroes

(The Associated Press.)

DOUGLAS, Ga., Nov. 18—Two negro men and one negro woman, implicated in the killing of Pearly Harper, a young planter, were lined up and shot by a mob of 150 men today who overpowered the sheriff and two deputies while attempting to take the negroes to a place of safety.

ONE KILLED, OTHERS INJURED WHEN WALLS COLLAPSE IN FIRE

(United Press.)

CHATTANOOGA, Nov. 18—Charles Noon was instantly killed and a half dozen others seriously injured this morning when the collapse of walls of a burning running house on Main street caught firemen, several firemen currently enraged. The walls crashed, following an explosion and half of brick debris half a block. A gas and alarm was turned in. Some had escaped but, not remembering to call another company which he was hoping for the explosion. Patrolman Thomas was most seriously hurt when struck by flying brick after he saved a woman and two babies.

EXPLOSION IN HOME KILLS TWO, INJURES OTHERS; ONE ARREST

(The Associated Press.)

[illegible] Nov. 18—An explosion today destroyed the home of James Thomas, a farmer, killing the [illegible] of Mrs. Thomas' mother, Mrs. Thomas' housekeeper, and seriously injuring the housekeeper and Robert Vernon Thomas, a neighbor, was arrested.

HE'S FOR 4-HOUR WIFE LEGISLATION

(Newspaper Enterprise Association.)

TERRE HAUTE, Nov. 18—A husband who knows Mrs. [illegible] who spoke here in behalf of an eight hour law for women. "When about [illegible] arrive" they were 15 hours late [illegible] asked "I don't care what the law can do for them." Mrs. May replied: "Well, said the husband, "it would give me two wives."

GERMANY WON'T ENTER LEAGUE UNLESS EQUAL

(The Associated Press.)

SIX LA CHAPPELLE, Nov. 18—In French Germany for days [illegible] that Germany [illegible] to enter the League of Nations unless they were allowed to enter on equal [illegible].

THIEVES GET SUM OF $137,000 IN A PHILLY APARTMENT

(International News Service.)

PHILADELPHIA, Nov. 18—Thieves yesterday ransacked the apartments of W. E. Richards on 15th street, taking negotiable securities amounting to $137,000, it was learned today. They also took clothing, jewelry and some cash.

JUST DOING A FEW "CHAPLINS"

(Newspaper Enterprise Association.)

LONDON, Nov. 18—Henry Jewson was in court charged with insulting behavior, resisting the police and smashing a constable's whistle. "Tisn't fair," complained he. "I was only showing my little girl some Charlie Chaplin stunts. Didn't mean any harm." The magistrate smiled and then he said "forty shillin's," which means about $10.

HARDING UNABLE TO STOP AT VERA CRUZ ON THIS TRIP

(United Press.)

NEW ORLEANS, Nov. 18—Senator Harding will be unable stop at Vera Cruz it was learned on this arrival here. Steamship officials informed Harding that it would be impractical to route his boat via Vera Cruz.

Harding previously informed Mexican officials that he would be delighted to stop if the steamer movements were agreeable. Harding declared in addressing the Chamber of Commerce here today that America will face reverses and discouragements if they look ahead and face them courageously. He warned that new burdens would be borne and extravagances renounced and old lessons of thrift learned once.

WILSON UNDECIDED WHAT HE WILL DO AFTER MARCH FOUR

(International News Service.)

WASHINGTON, Nov 18—The president has not decided what he will do after March 4th, if was authoritatively stated at the White House today. His physical condition is stated, is extremely good and showing improvement right along.

FAMILY OF 18 WON THE HOUSE

(Newspaper Enterprise Association.)

PARIS, Nov. 18—The biggest family in France is living in an American house now. An American J. Davis gave the French ambassador in Washington $300,000 with the request that a house be built for the largest family left homeless by war. M. and Mme. Dubrepere and their 18 children won the house.

MILLION DOLLARS IN BOOTY TAKEN FROM BOTTOM OF A LAKE

(International News Service.)

OMAHA, Nov. 18—Over a million dollars in securities of loot in a mail car robbery was recovered in a lake near Council Bluffs today. The police are dragging the lake, hoping to locate the remainder of the loot. Four or five youths who are believed to be implicated have been arrested.

SELLS WILHELM'S STATUE FOR JUNK

(Newspaper Enterprise Association.)

METZ, Germany, Nov. 18—The town council here has peddled the statue of the ex-kaiser as old bronze and with the $15,000 raised, built two statues for the town square. One is of the French soldier and the other of the French nurse. Paul Dacordale.

New Greek Premier in Office; Makes Regent Resign; Europeans Oppose Constantine

Venizelos On Way to Nice On Warship

(The Associated Press.)

ATHENS, Nov. 18—George Rhallis, the new Greek premier, with three cabinet members, took the oath of office before Admiral Coundouriotis, regent, today. Immediately after the qualification, Rhallis demanded the regent's resignation and the other cabinet members will qualify before Queen Mother Olga.

Venizelos left the country today for Nice on a yacht, escorted by British war vessels. Crowds paraded the streets, acclaiming former King Constantine and firing revolvers as a token of rejoicing.

Will Not Recognize New Government

(United Press.)

PARIS, Nov. 18—England and France will not recognize a Greek government headed by King Constantine, the French foreign office announced today. The two countries, as guarantors of the Greek Kingdom, feel entitled to determine the character of the Government.

The announcement said that the decision followed a rapid exchange of messages between the British and French foreign offices. The main point in the hands of the French and British is their control of the Asia Minor situation, where Greece has profited through their insect. It is pointed out that withdrawal of allied support in these regions might result in a loss of this territory to Greece, the patches said of an increasing nationalist movement in Asia Minor.

TELEGRAPH FLASHES

WAGE INCREASES ASKED

(The Associated Press.)

CHICAGO, Nov. 18—Arguments over wage increases which are demanded by employes of 193 "short line" railroads opened today before the United States railway labor board meeting here.

TO COMBAT FALLING PRICES

(The Associated Press.)

KANSAS CITY, Nov. 18—A nationwide producers strike to combat falling prices on farm products is urged in a call sent out today by the National Farmers Union to local unions throughout the country.

SHOE FACTORIES CLOSING

(United Press.)

ALBANY, N. Y., Nov. 18—Shoe factories of the George [illegible] company will close indefinitely, it was announced that some will close this week.

TEXAS QUOTA TAKEN UP

(United Press.)

MEMPHIS, Nov. 18—Bankers of Western Tennessee will take the entire state quota of capital stock of the Federal International Banking Co. Letters have been sent to every bank in Western Tennessee today, asking immediate subscriptions. Memphis banks at the opening hour, meeting yesterday, took $250,000.

POLICE SCREENING CHARTER

(The Associated Press.)

BOSTON, Nov. 18—The Massachusetts police have called today to submit six charts.

COOLIDGE CONFERS WITH PRATT

(The Associated Press.)

BOSTON, Nov. 18—Complaints of contracts by trolley people who were caught in falling markets with orders for goods at high prices were considered today by Governor Coolidge in a letter to the Boston Boot and Shoe club.

RETAIL FOOD DECREASES 3 P. C.

(The Associated Press.)

WASHINGTON, Nov. 18—Retail food prices decreased three per cent throughout the United States in October the Labor department announced today.

HARDING WON'T STOP IN MEXICO

(The Associated Press.)

NEW ORLEANS, Nov. 18—President-elect Harding will not stop at a Mexican port on his voyage to Panama, it was learned by Mexican officials.

[illegible] Nov. 18—Mr. Harding and [illegible] are [illegible] guests of [illegible] at [illegible].

DAYTONA DAILY NEWS

THE DAYTONA NEWS COMPANY

SUBSCRIPTION RATES

WEEKLY GAZETTE-NEWS
PUBLISHED EVERY FRIDAY

THE GERMAN MARK

THE FARMER

STATE NEWS

Change Name to Chamber of Commerce

LATEST NEWS OFF THE TICKER FROM NEW YORK MARKET

PORT ORANGE

Ye TOWNE GOSSIP

"SUBMARINE STILL IS A SLICKER"

Daniel Green's Cumfy Slippers

FOSTER COMPANY

PHONE 40-W
ABEL DRY CLEANER and TAILOR

MURINE You Cannot Buy New Eyes But you can Protect a Good Healthy Condition in Your Eyes. Keep your Eyes Clear, Clean and Healthy. Murine Eye Remedy Co., 1 East 25th Street, Chicago

Painting and Decorating
Chas. H. Osborne

DO YOU WANT TO BUY A HOME?
W. J. BRADDOCK

Will Your Wife Be Reduced To This Extremity?

Merchants Bank

Hankins says:
HANKINS DRUG CO.
2-STORES-2

MOTOR BUSSES FOR SALE
18 Passenger Enclosed Bodies
Special Vim chassis. Sheldon axle. Timken bearings. Hercules Motor Giant Pneumatic Tires. Fully equipped including heaters, electrical equipment, etc. Immediate delivery. Terms can be arranged if desired.
The Stearns Motor Sales Co.
6201 Euclid Ave., Cleveland, Ohio

DAYTONA DAILY NEWS

Published Every Afternoon Except Sunday by the Year Round, and Sunday Morning During September, January, February and March Only.

THE GAZETTE-NEWS COMPANY

T. H. FITZGERALD, Editor and General Manager.

Entered at the Postoffice at Daytona, Florida, as second class mail matter.

MEMBER OF THE ASSOCIATED PRESS

The Associated Press is exclusively entitled to the use for republication of all news dispatches credited to it or not otherwise credited in this paper and also the local news published therein.

SUBSCRIPTION RATES

One year, $10.00; six months, $5.00; three months, $2.50; one month, 85 cents, in advance. Delivered by Carriers to all parts of City and environs, or by mail to all parts of the United States.

SPECIAL NOTICE

All obituary notices, cards of thanks, resolutions and notices of entertainments where charges are made will be charged at regular advertising rates of 15 cents a line.

NATIONAL ADVERTISING REPRESENTATIVE

ROBERT E. WARD, 5 South Wabash Avenue, Chicago, and 250 Fifth Avenue, New York.

WEEKLY GAZETTE-NEWS

PUBLISHED EVERY FRIDAY

Subscription Rates to Weekly—One Year, $1.00; six months, $1.00, in advance. Delivered free mail to all parts of the United States. Canadian and foreign postage at the rate of 52 cents per year additional.

THE GERMAN MARS

Jew-baiting is now Germany's popular sport. With a refinement of cruelty, not the Jewish populace, but the most intellectual of the Jews are being picked for mental torture and even physical death.

At Munich, in south Germany, a mob fell upon Professor Magnus Hirschfield, the most eminent authority on reproduction and rejuvenation. It might be thought Germany's best interests required the encouragement of pioneer scientists in these vital subjects. But, Professor Hirschfield is a Jew. So, the anti-Semetic students attacked him in his classroom. He was mauled and beaten, and he died of his injuries.

At Berlin, in north Germany, the greatest living physicist, Professor Albert Einstein, has been subjected to indignities, less serious, but equally illustrative of Germany's delight in cruelty. Mobs have broken up his classrooms and have made it dangerous for liberal minded students to attend his lectures. And so, Professor Einstein, discoverer of the great principle of relativity, which affects even the Newtonian theory of gravitation, has been compelled to leave Berlin. He intends delivering lectures for the time being in Holland. Germany does not want his original intellect, because, though a great genius, he is a Jew.

Yet, never before has Germany needed originality and intellectual activity as she needs them now.

—o-o—

THE FARMER

Those who believe much good for anyone can come out of the board of trade manipulation of farm prices have another guess to take.

You may accept the word of the United States secretary of agriculture as the opinion of a man, who, having made farming and farm prices his life study, is qualified to speak upon the subject.

"Whenever a business man does anything toward making the agriculture of his section more profitable to the farmer," says Meredith, "he does something which will help his own business, because there is not in the United States any business center that could continue to prosper independently of the farming communities surrounding it."

By the same token: If one takes the profit out of production on the farms he hurts his own business.

You cannot expect the farmer to buy liberally of your shoes, machines, clothing, if you make it impossible for him to grow food at a profit.

In other words, you can't squeeze all the profit out of the farmers' products this fall and expect to sell him any of your goods next winter. It can't be done.

—o-o—

Judge Stein of Philadelphia says a wife who doesn't read the newspapers should be divorced.

—o-o—

There's a bit of pathos in the news that "Fighting Bob" Evans' flagship was used as a target.

STATE NEWS

Changes Name to Chamber of Commerce

ORLANDO, Nov. 18.—The Orlando Board of Trade today changed its name to the Orlando Chamber of Commerce. It was brought out that the old name did not express the full purposes of the organization, that it rather savored of a gathering whose practices were the dealing and trading in stocks, grains and other commodities, and that the broad purposes of a civic organization were better served by the adoption of the name Orlando Chamber of Commerce. It also developed that nine-tenths of the communications reaching the board came addressed under the broader name and that practically all inquiries in person were along that line. The chairman of the publicity committee also made the suggestion that the old name indicated "small town" practice and that if Orlando desired to keep on step in the pace of metropolitan places, the new cognomen was the step.

St. Pete's C. of C. Raises $10,000

ST. PETERSBURG, Nov. 18.—With $8,500 subscribed to the Chamber of Commerce at an enthusiastic dinner at Bob's cafeteria Monday night, the drive fund has already passed $10,000. The amount subscribed last night was the response of every individual present, either for himself or for the firm he represents.

The dinner was an "advice dinner," to which the governors had invited business men in various lines of activity. The dinner was given at the personal expense of the governors. They asked prominent business men to be present, learn of the Chamber of Commerce needs and endorse or disapprove of the drive program.

Entertain R. E. Olds

TAMPA, Nov. 18.—Tendering an informal luncheon to R. E. Olds, father of Oldsmar and a million automobiles, Ernest Kreher of the Tampa Shipbuilding and Engineering company, entertained nine of Tampa's leading business men Tuesday at Garcia's. Mr. Olds, who is contemplating the construction of thousands of farm tractors at his plant in Oldsmar, spent some time Tuesday morning going over the Kreher plant, with a view to enlisting his aid in his construction work. He came here from his winter home at Seabreeze.

Charles H. Brown Tampa Mayor

TAMPA, Nov. 18.—Charles H. Brown was nominated for mayor-commissioner and Henry E. Snow, W. J. Barritt, W. A. Adams and Victor V. Sharpe were nominated for commissioners in the white primaries held here this week. Nomination is equivalent to election.

They will take office January 4 to institute the commission form of government which Tampa adopted at an election October 19th.

Largest Ship in Pensecola Port

PENSECOLA, Nov. 18.—Quite the largest vessel coming into this port is now berthed in the slip between the two warehouses of the Louisville & Nashville Railroad company. This is the American steamship Cristobal, 7,672 tons, 14 days from Mejillones, on the coast of Chile, and the large vessel also brings a record cargo of nitrate of soda. The manifest shows a total of 136,741 200-pound sacks, in three lots, and it is stated that practically all of it will be discharged at this port. She is consigned to the Gulf Transit company, and carries a crew of 80 men. This crew is increased to 100 when the Cristobal carries passengers, for she has ample accommodations for first class travellers. The steamer was drawing about 27 feet coming into port, but that was a small matter, so far as pilot and harbor master were concerned, for she came into the bay under her own power and was also placed in the unloading berth unassisted.

Bats in Their Belfry

PALATKA, Nov. 18.—When contractors went to the stand pipe of the city water plant yesterday to take a survey preliminary to making a bid to paint the tower they found what they said were "millions of bats" in the turrets. A barrel in the middle of the structure supporting the cover to the stand pipe was a nesting place for hundreds of families of bats, and they were clinging to the rafters and every ledge where they could find a foothold.

The matter will be brought to the attention of council tonight and plans for preventing the increase of these pests will be made. So far as Knoke they were not polluted the water, but every precaution will be taken to prevent such a condition.

Poisoned Shine

WEST PALM BEACH, Nov. 18.—All that Van Weslee, a Kelsey City negro, wanted was something that would make his head ache; evidently he didn't care whether he was poisoned or not. A rough ocean having prevented liquor runners from getting in from the Bahama islands with cargoes of liquor, he rigged up his own distillery and a crude still it was. He used a galvanized iron can of large capacity to boil the mash in and run the drippings through a lead pipe which was immersed in water contained in a trough of the sort used to feed hogs. He might have found out that the lead of the pipe would have produced a liquor as poisonous as strychnine, but Deputy Sheriff M. E. Verner interrupted his operations by arresting him and bringing him into county court where he pleaded guilty and Judge Robbins sentenced him to pay a fine of $250 and costs or go to jail for 90 days.

Ancient City Filling Up

ST. AUGUSTINE, Nov. 18.—Gradually St. Augustine is assuming its winter time appearance, the rooming houses and hotels rapidly filling up with people. Many strange faces are seen on the streets and the Board of Trade lent to play pleasant visitors in apartments and cottages for the season. Although many families would wait until after the election to leave home, while still others will not arrive for Florida until Christmas, the bulk spent at the parental fireside, on the cold nights that swept the northern country is expected to bring tourists to the Sunshine State in record numbers. Florida has never been better prepared to receive its guests than it is this fall.

"I am feeding a dogs life," complained the First Human.

"Then you are lucky," remarked the Second Human. "A dog doesn't have to bark when he isn't interested or wag his tail when he doesn't feel like doing it."—Cincinnati Enquirer.

LATEST NEWS OFF THE TICKER FROM NEW YORK MARKET

(Dow Jones Service.)

Government expenditures for October fell off by nearly $1,250,000 compared with September.

The net operating income of class one railroads for September fell off about $28,343,000 or 27 per cent short of the amount expected to be earned with increased rates.

Labor leaders, on the New York Herald says today, are quoting rumors from positions of authority in labor circles.

Thompson & McKinnon's stock letter today says: "Each day that the market declines it becomes more heavy. It becomes very difficult to sell stocks without painful sacrifice. Call money was easier and there is some gossip that time money will be easier. This will not in itself cure the market but it will provide a condition that might make the decline a little easier and mortgage loans support by investors. But business has received such a blow that it will take some time for it to recover. In the meantime stocks are offered for sale on every hedge."

MISS EDNA WALLACE HONORS MRS. WILLIAM GARDINER

Mrs. William Gardiner of Daytona, was the guest of honor at an informal party given by Miss Edna Wallace at her home in Ivy Lane Wednesday afternoon. There were five tables of bridge, Mrs. Dorothy Purdy winning the first prize and Mrs. George H. Wade, Jr., the second. Very dainty refreshments were served and a most enjoyable afternoon was spent by all present.

PORT ORANGE

PORT ORANGE, Nov. 18.—Mr. and Mrs. Charles Bradford and Miss Flowers arrived on Thursday last from St. Paris, Ohio.

Miss Goody went to Jacksonville on Friday to meet the Cross children, who are to make their home with their grand parents, Mr. and Mrs. James K. Smith, for the present.

L. F. McDonald has invested in a Ross Speed Wagon of 2,000 pounds capacity for his increasing truck business, which has outgrown his Ford truck.

Messrs. M. F. Clark, two brothers and his father and their families came on Thursday from Long Island. They are located in the W. L. McDonald home, Tuskawilla and Lafayette, and the men are engaged in work for W. E. Sands in his oyster business.

Mr. Ryan, Earl Ryan and Mr. and Mrs. Wears arrived on Sunday after a 14 days' motor trip from New Haven, Conn., and report the roads in a miserable condition through Georgia.

Mrs. J. L. Bailey arrived Monday and spent the night with her uncle, J. H. Henderson, and left on Tuesday for her home in Larkin, Fla. She has been spending some weeks with relatives in her old home at West Milton, Ohio. Her many friends regret that she was unable to spend some time with her friends at this place, who are always glad to see her.

The letter sent from W. C. Moore in last they are unable to place when they can come to Florida, as his daughter, Miss Mary, is ill, we hear. —a hospital for an operation, and Mary will not come until after the operation, and she will come with them. Miss Moore has been in poor health during the past summer, and her friends hope the operation will be an entire success and she regain her health. Miss Moore was employed by the Fidelity Service company in their Daytona office a year or two ago.

The Friends and Teachers' Association of Port Orange will hold a bazaar and dinner sale on Wednesday, December 1, at the Harbor Molasses Company's store for the purpose of raising funds to be used for the improvement of the school.

Regular services will hereafter be held in Brown's hall Sunday morning at 10:45, Sunday school at 9:45. These are not under denominational auspices, but are intended to be for the entire community, and members of any and all religious beliefs are invited and invited to join in the effort to have community worship.

Regular services are now being held on Sunday afternoon in St. Mary's Episcopal church at 3:30 and all are invited to attend these services.

After several months spent in touring the eastern part of the United States from Philadelphia to Maine, Mr. and Mrs. F. M. Towsley arrived in Port Orange last week. Both are looking well and have had a very pleasant summer and look forward to a winter in their home on the Halifax with pleasurable anticipations.

The fishing seems to be picking up so boys and sheepshead are being taken more freely.

Wanted: Men with Thanksgiving turkey to cards. 737 S. Ridgewood. Zuber Perkins, Phone 502.

123-11-18-4t

If you want a job—try a classified.

PHONE 40-W
ABEL DRY CLEANER and TAILOR
24 Volusia, Daytona.
SUITS PRESSED 50c

MURINE FOR YOUR EYES
You Cannot Buy New Eyes
But you can Promote a Clean, Healthy Condition
Use Murine Eye Remedy "Night and Morning."
Keep your Eyes Clean, Clear and Healthy.
Write for Free Eye Care Book.
Murine Eye Remedy Co., 9 East Ohio Street, Chicago

DO YOU WANT TO BUY A HOME?
We have many desirable Residences in Daytona, Seabreeze and Daytona Beach.
For Sale Reasonably If Purchased at Once
W. J. BRADDOCK
Phone 692 123 Volusia Ave.
DAYTONA

Painting and Decorating
Save 20 Per Cent.
Chas. H. Osborne
Estimates Furnished. Phone 527

Hankins says:
Klenzo liquid antiseptic, dentifrice and soap. They are Rexall preparations. At both stores.
HANKINS DRUG CO.
2—STORES—2

MOTOR BUSSES FOR SALE
18 Passenger Enclosed Bodies
Special Vim chassie, Sheldon axle, Timkin bearings, Hercules Motor Giant Pneumatic Tires. Fully equipped, including heaters, electrical equipment, etc. Immediate delivery. Terms can be arranged if desired.
The Stearns Motor Sales Co.
6201 Euclid Ave., Cleveland, Ohio

Ye TOWNE GOSSIP

Copyrighted U. S. Patent Office

By K. C. B.

"I am only a lawyer, K. C. B., but if you will let me hear what one of these certain cuts I will meet the smart in the subject given, and will come to other working hours and you (long no. 2) are prepared to do so and will repeat the operation twice a week till they are all in use and the spirit of the quarter dollar cutout cause dreams of the full they were thought were there and which are one of those the [illegible] suggestion.

JUST A [illegible]
FROM A [illegible]
ABOUT THE [illegible]
WHO WANTED [illegible]
FOR TWENTY-ONE [illegible]
IN A [illegible]
WHERE A [illegible]
SPEND ALL [illegible]
AND ALL [illegible]
AND THIS [illegible]
WHO WRITES [illegible]
IS ONLY [illegible]
OF A [illegible]
THAT ONE [illegible]
AND TO [illegible]
I SEND [illegible]
THAT THE [illegible]
WITHOUT ONE [illegible]
I'VE SEEN [illegible]
AND WE [illegible]
AS I [illegible]
OF A [illegible]
AND WATCHES [illegible]
AND THE [illegible]
AND ONCE [illegible]
HELD BACK [illegible]
AS THE [illegible]
FROM RED [illegible]
AND I [illegible]
AND THEY [illegible]
WHEN I [illegible]
THAT SOME [illegible]
HAD SENT [illegible]
TO BUY [illegible]
AND BEING [illegible]

THERE WAS [illegible]
BUT [illegible]
FOR CIGARETTES
AND THE [illegible]
AND [illegible]
AND [illegible]
AND WENT [illegible]
A TRIFLE [illegible]

"SUBMARINE STILL" IS A SLEEPER
YOU WILL SEE IT AND WONDER YOU DIDN'T

Daniel Green's Cumfy Slippers
FOSTER COMPANY
102 S. BEACH ST.

Will Your Wife Be Reduced To This Extremity?

If Illness or Adversity should overtake you, will your loved ones be able to carry on in the manner to which they have been accustomed? Are you laying aside a portion of your earnings so that those dependent upon you shall not suffer in the event your income should be suddenly cut off? If not, you should start a bank account today. Even a few dollars will do wonders in establishing such an institution, our bank.

Merchants Bank
DAYTONA, FLA.

FOUNTAIN PENS AT COST
DRUG STORE
Daytona Beach

DAILY NEWS
THE DAYTONA BEACH-SEABREEZE

DAYTONA BEACH AND SEABREEZE, FLORIDA, THURSDAY, NOV. 18, 1920

Schedule

Interest in the World

Cent Paid on Savings
East Coast State Bank
Daytona Beach

Commissioner Elect C. L. Vining Comes Out Fairly and Squarely on Many Vital County Issues

No Public Money for Promotion of Private Interests

"Further public service," "Clean and upright politics for Volusia county," "Equitable distribution of the money for roads, bridges and good roads," were the slogans upon which C. L. Vining made his campaign for county commissioner, and they express most completely the policies and principles upon which his administration will be based.

When asked by the Daily News recently regarding the plans for accomplishment of the promises made during the campaign, Mr. Vining said emphatically: "I want to do what I believe is right for the public and politicians are afraid of what he would do as commissioner." "I made no promises during the campaign, and promises expressed and made are to be kept I believed the public would be better satisfied if I did not make promises and then not keep them."

Mr. Vining is a public man, being one who has made a success of his own affairs on the board of county and municipal affairs and he appears determined to apply those safeguards in the affairs of the county of which he is chairman. He is not known to make promises but is so what he will do, but he believes in and has the courage to carry out what he is able to do and what he considers right. He is not, however, quite willing to authorize some of the things he is interrogated as to do and what he will do, but he is able to be in office if he can prove it.

"Five of us," said Mr. Vining with nearly satisfaction, "will make the county commission a body that will be a union of private interests and I will be able to be the chairman of a board of commissioners that will have a majority of men who are not politicians or politicians who are not politicians." He believes he will succeed in the selection of men who will be the authors of laws and who will be the authors of laws and who will be the authors of laws and

OUNTAIN PENS AT COST
Don't Miss the Opportunity of a Pen at Reduced Prices.
DRUG STORE
BAILEY, Ph. C., PROP.
Daytona Beach

DAILY NEWS
THE DAYTONA BEACH-SEABREEZE

Beach-Seabreeze Daily News
M. T. Stokes, Beach Editor

DAYTONA BEACH AND SEABREEZE, FLORIDA, THURSDAY, NOV. 18, 1920.

Schedule of

Published in the interests of residents of Daytona Beach and Seabreeze. 5c per copy—50c per week

iggest in
World

No, we are not referring to our bank. It is big enough for all community needs but it isn't the biggest thing in the world.

The biggest thing, the most important thing in the world is SERVICE... That's the reason for your business here. The being here. The amount of service rendered is the measure of your need. Our bank honestly tries to be of service to this community. We try our best to anticipate your needs and to render service to you. Have we succeeded? Well, ask our satisfied patrons. If you are not one of them, we invite you right now. No time like the present.

6 PER CENT PAID ON SAVINGS

East Coast State Bank
Daytona Beach

?
What's the answer?

HARRY A. HORN
Attorney and Counselor at Law
Special attention given to Conveyancing, Probate and Chancery Matters
407 Main St.
Phone 71 Daytona Beach, Fla.

R. S. MALEY
812 Main St. Phone 144
"Hardware for Hard Wear"
COMPLETE LINE OF
Electrical Supplies
COLONIAL MAZDA LAMPS
MAJESTIC ELECTRIC HEATERS
HOTPOINT AND UNIVERSAL IRONS
Headquarters for FISHING TACKLE That Catches Fish

We Sell Miles Wrapped Up in
Good Fabric Solid
HOOD TIRES
At Lowest Cost Per Mile
TRIPLE CITIES TIRE & ACCESSORY CO.
Geo. Fulcher—Daytona Beach

RIDGWAY TRANSFER CO.
PHONE 422
Freight and Baggage

TAXI CABS
Phone 665
Clyde Harton, Prop.

HUDSON AND ESSEX
Sales and Service
R. H. LAROCHE, DEALER
Brick Front Garage
Daytona Beach

Commissioner Elect C. L. Vining Comes Out Fairly and Squarely on Many Vital County Issues

No Public Money for Promotion of Private Interests

"Faithful public service," "Clean and square politics for Volusia county," "Equitable distribution of tax monies," "Free bridges and good roads," were the slogans upon which C. L. Vining made his campaign for county commissioner; and they express most completely the policies and principles upon which his administration will be based.

When asked by the Daily News yesterday regarding his plans for accomplishment when he is sworn in as one of the commissioners of Volusia county Mr. Vining very emphatically replied that he did not believe in giving the public any predictions as to what he would do as commissioner. "I made no promises during the campaign, but vigorously expressed my ideas as to how I believed the public business should be conducted, and my opinions have not changed."

Mr Vining is a plain, blunt business man, who has made a success of his own affairs as the result of energy and frugality and he appears determined to apply these safeguards to the management of the people's business. He is not inclined to make his boasts as to what he will do, but is inclined to wait and let his constituents see what he is able to do and what he actually does do. He was, however, quite willing to enumerate some of the things he is determined not to do and which will not be done while he is in office if he can prevent it.

"First of all," said Mr. Vining with much earnestness, "I will oppose the expending of public money for the promotion of private interests, and I will not be a party to the withholding of needed improvements from any community for political or personal reasons. I will also oppose any action that will have a tendency to injure one portion of my district in the interest of another. For instance, I will vigorously fight such action as the placing of signs at any cross roads directing travel to take a certain road to the injury of one community and in the interest of another or in the interest of any land speculating schemes. I am informed that such a sign was placed just north of the Knox-Reed orange grove, where the roads branch, one going west to Deltona and the continuing on down the Peninsula road, stating that a bridge was out of repair and directing the travel to take the right road to the west.

"As a matter of fact, there was nothing the matter with the bridge, save on the Peninsula road at all. The railroad company was putting in a new draw at Oremond, but this affected never looks for Oremond only and not those wishing to come to Seabreeze and Daytona Beach. I regarded this as a rank discrimination and an injustice to this portion of the county.

"I want to see every portion of the county treated exactly alike by the board. I would pursue vigorously opposition to any discrimination against the interests of any other municipality in Volusia county. I know of no reason why large sums of tax money should be expended to improve certain roads in Orange county in a particular direction with the promotion of the sale of certain real estate whereby it is the Government Canal and Land company, who has recently made the roads here, connected and property improved.

"Having served as a member of the county board of commissioners for a number of years, I am familiar with the problems that will come before me for consideration. I know the people want a fair and square deal and equitable treatment in the matter of the expenditure of the public money. I know they want a free bridge across the Halifax and Indian River rivers, and I know they are willing to pay a reasonable toll for the privilege of using the bridge. I know they are willing to pay a reasonable toll for the privilege of using the bridge. It certainly looks to me as if the people want to be treated fairly and squarely in the matter of the expenditure of the public money, and I know they want their roads kept connected and properly improved.

"Having served on the board in the past, I know what is required of a commissioner, and I know what the people want. I know the people want a fair and square deal, and I know they want their roads kept connected and properly improved.

"Now, I know they want to be treated fairly and squarely in the matter of the expenditure of the public money. I know they want a free bridge across the Halifax and Indian River rivers, and

DAYTONA "Y" CLUB OF HIGH SCHOOL ORGANIZED

BIG THREE-RING SPARKS' CIRCUS HERE MONDAY

Annual Meeting Daytona Baseball Club on Monday

Grand Jury Still Investigating Various Matters

L. C. McCann Buys Building in Which He Conducts Bakery

AVIATORS LINDLEY AND STANTON ARE FLYING TO BEACH

Elks to Entertain Ladies Thursday

Yearly Report of Local Red Cross Is Issued Today

Daytona Band to Give a Series of Dances at Casino

HELEN PURDUE, 15 VOLUSIA AVE.

"GIFTS THAT LAST" DO IT NOW, ROWE'S

Building Material BUY AT HOME

Daytona Builders Supply Co. CONCRETE BRICK PHONE 20

CHOICE RIDGEWOOD LOT FOR SALE

BINGHAM & THOMPSON Great Opportunity for Home and Investment Site in Daytona Building Lines Restricted

FROM GENE JOHNSON OF COURSE

GEO. A. MAIN, B. S., M. E. CHAS. E. MAIN, C. E. MECHANICAL ELECTRICAL AND WATER SUPPLY ENGINEERS REGISTERED AND LICENSED ENGINEERS

OUR PRESCRIPTION DEPARTMENT is complete in every detail. There is a Registered Pharmacist in charge 24 hours a day. We deliver anywhere any time.

Bracey's Pharmacy

Phone 85. Open All Night

Can Spend FRIDAY AFTERNOON Conrad Grocery Co.

No More Misery After Eating Just Taken An Enzymin

LOWER PRICES

The Little Gr

Coming to Daytona MON., NOV.

SPARK

The Wilmington, N. C., Star: ... cleanest and cleverest show ... day was Sparks Three Ring Circus taxing the capacity of the large ... formances. Clean and clever ... and the crowds were orderly.

BAGGETT-WETHERBY CO. Furniture and Undertaking

DAYTONA AND DAYTONA BEACH

Sale of Waists $2.00 O'NEILL SHOP

LIBERAL REWARD

For information leading to the recovery of Red Flag with White Letters

'Sale Going On'

Lost from in front of my store, 24 South Beach St., during Friday night, Nov. 12

H. GROSS

Phone 62 and Your Order Will Be Promptly Delivered

Tennessee Turkeys

BEST GRADE

Our order for Turkeys was the first received by the wholesalers and we have the choicest stock in the city. Don't look for the CHEAPEST but for the BEST. Place your order now and be assured of a choice turkey that you will not feel ashamed to serve to your guests on Thanksgiving Day.

McDonald's Market

YOUR BEST TABLE LINEN Comes Out For THANKSGIVING DA

¶ This is a careful laundry. You can back on that. ... are entrusted with rare and costly linens and other ... able things by women who have found this laundry ... "safe" and careful. This careful service—so ... to many others—is also available to you.

¶ Right now—just before Thanksgiving Day—you ... find it convenient and advisable to have us ... table linens. Any work sent us will have that ... cial care which has made this institution so popular ... our many patrons.

Send it to the Laundry

Telephone 8

DAYTONA LAUNDRY

DAYTONA "Y" CLUB OF HIGH SCHOOL ORGANIZED

The Da-Y club of Daytona High school held a regular meeting Wednesday afternoon at 3:30 o'clock. The officers were elected at the last meeting and are as follows: president, Miss Mary Beth Reynolds; vice president, Miss Lura Nell Reville; secretary, Miss Mary Louise Schrag; treasurer, Miss Rose Shreiner; press reporter, Miss Zora Goodrich. In the meeting of Wednesday the club chose their colors, red and white, their flowers, the poinsettia and red rose, and their motto, "Nunc Fac" (Do it now). The secretary read the minutes of last meeting and the Thanksgiving program for next meeting. The club is quite large and its members are very enthusiastic over its standards and are willing to try to live up to them.

BIG THREE-RING SPARKS' CIRCUS HERE MONDAY

The Sparks Big Three Ring Circus will exhibit in Daytona on Monday, Nov. 29, giving two performances and inaugurating its appearance with a splendid parade nearly two miles in length. Every feature of the great exhibition will be represented in this truly remarkable open den street pageant which leaves the circus grounds daily at 10:30 a. m. Since the last visit of the circus to this city, it has nearly doubled in size and this season finds it among the largest of tented exhibitions.

The Sparks Circus has always been noted for its fine display of horses and this season tango and shimmy dancing horses are to be seen in the equine numbers which include Caesar champion high jumping horse of the world, as well as three groups of marvelous posing horses and collie dogs in lifelike portrayals of the works of noted sculptors. Other prominent features this year are the Cornallas family of European acrobats who are making their initial tour of America with Sparks Circus and presenting an act that for skill and daring has never been equalled. Included in the family is Miss Florence, who enjoys the distinction of being the only member of her sex in the world accomplishing a double somersault.

Then there are the two herds of elephants, including "Big Zulu" the sky scraper elephant and each herd worked entirely by lady trainers. Incidentally there will be many big arenic features interspersed with the animal acts, and clowns—well, forty of them will be on hand to extract the laughs from you.

Two performance will be given daily—at 2 and 8 p. m. Before the regular performance takes place an hour's time will be given in which patrons of the Sparks Circus may visit the menagerie and also the horse fair.

"GIFTS THAT LAST." DO IT NOW, ROWE'S

Annual Meeting Daytona Baseball Club on Monday

The annual meeting of the Daytona Baseball association will be held at the Chamber of Commerce offices, in Casino Burgoyne, on Monday evening the meeting having been called for 7:30 o'clock, at which time yearly reports will be given, and a decision arrived at as to whether Daytona will continue her membership in the Florida State league.

An attendance of all stockholders, and all baseball fans of the Triple Cities is desired by the directors that they may arrive at a decision on this important question which will express the opinion of a majority of supporters of the pastime here.

BAGGETT-WETHERBY CO.
Furniture and Undertaking
PHONES: 135 and 67
DAYTONA AND DAYTONA BEACH
Night Phone 445-W

Sale of Waists
One Week Only
$2.00
O'NEILL SHOP

LIBERAL REWARD
For information leading to the recovery of Red Flag with White Letters
'Sale Going On'
Lost from in front of my store, 24 South Beach St., during Friday night, Nov. 12.
H. GROSS
The first to break high prices of dependable Men's Furnishings.

Grand Jury Still Investigating Various Matters

The civil docket before the circuit court in session at DeLand has been concluded for the term and the petit jury was yesterday discharged. A new venire will be summoned to try the criminal cases, which probably will commence next Monday. The grand jury has already returned many true bills and several more are in prospect of being returned.

The grand jury is still investigating the so-called Sparkman case and has already summoned about a dozen or more witnesses. While the doings of a grand jury and the testimony of witnesses before it is a matter of secrecy, it is said that a number of witnesses who have been called before that body have refused to answer certain questions on the ground "that any answer that they might make might tend to incriminate them," it being rumored that some of the witnesses were of the belief that certain parties were making an effort to lay a legal trap for them.

"HELEN PURDUE, Exclusive Millinery, 15 VOLUSIA AVE. 76-11-18-tf

L. C. McCann Buys Building in Which He Conducts Bakery

The Triple Cities Realty company have completed a transaction whereby L. C. McCann, known familiarly as "Mac" has purchased the building in which he has conducted his bakery for the past five years, on Ivy Lane, thus securing a continuation of the business at this location.

The same realty company reports the fact that they have rented one of the Gille apartments on Ridgewood and Cedar streets to Mrs. W. P. Burns of Lyndon, Ky., and that they have rented one of the Bostwick houses on the ocean front to Julius Bergman of Miami, Fla. The same firm also has rented the Cheney cottage on South Palmetto to A. N. Gonzales, of Jersey City, N. J., and one of the Ashley apartments on Cedar street to George H. Washburn.

The Triple Cities Realty company recently sold the Bennett apartment house on Orange avenue, to a party who for the present wishes their name withheld.

"GIFTS THAT LAST." DO IT NOW, ROWE'S

Building Material
BUY AT HOME
When you want to help your town,
Buy at home!
When you want shoes, hat or gown,
Buy at home!
Never mind what 'tis you need,
Canned goods, collars, chicken feed,
Frame this phrase up for your creed:
Buy at home!
Other folks may buy by mail,
You buy at home!
Help the home store to a sale,
Buy at home!
Every dollar sent away
Means a dolar less to pay
What is owed right here today,
Buy at home!
Are you for your town or not?
Buy at home!
Cheaper elsewhere? Tommyrot,
Buy at home!
Home store qualities are true,
Home store merchants work for you,
This much then you ought to do:
Buy at home!
Daytona Builders Supply Co.
CONCRETE BRIDGE PHONE 246

AVIATORS LINDLEY AND STANTON ARE FLYING TO BEACH

Guy G. Bailey, president of the Daytona Beach-Seabreeze Chamber of Commerce, today received the following telegram from Frank Stanton and Wm. R. ("One Arm") Lindley, aviators who were at the beach last season, and who have flown here for many seasons past: "Will fly to Daytona Beach with two planes. Expect to leave here at beginning of next week. Will come by the way of Galveston, Texas, to avoid the mountains. Will keep you notified as to our progress."

Upon the arrival of Stanton and Lindley, they will establish their training school and passenger airplane service at which time they expect to have quite a number of students in flying.

They will make their home during the winter, with Mrs. T. Bishop, proprietress of the Dixie House, Mrs. Bishop being Mr. Lindley's mother.

President Bailey stated today that he is co-operating in every way with Messrs. Stanton and Lindley in furthering the formation of their flying school at the beach and it is believed, will be one of the largest on the East Coast this winter.

"GIFTS THAT LAST." DO IT NOW, ROWE'S

Elks to Entertain Ladies Thursday

On Thursday evening, Thanksgiving, the Elks of Daytona will throw open their clubhouse on Volusia avenue for the ladies, at which time a social evening of dancing and entertainment will be tendered the wives and sweethearts of the members of the Elks.

It is anticipated that Thanksgiving evening will be one of the most pleasurable of many events planned for the holiday.

*Don't wait till Christmas; let DUNN BROS. "put aside" that velocipede, toy auto, kiddie kar or bicycle now. 87-11-6-tf

CHOICE
RIDGEWOOD
LOT FOR SALE
51x125 ft. centrally located. Offered at a great bargain for quick sale.
BINGHAM & THOMPSON
Oldest established real estate and insurance firm in Daytona
Building Loans Negotiated

Yearly Report of Local Red Cross Is Issued Today

Mrs. Lew Smith, secretary of the home service section of the American Red Cross, in this district, makes her yearly report today, the report below, covering the year from October 1919 to October 1926:

No. of visits made 1041; No. of office interviews 328; No. of applications for compensation, insurance, etc., 318; letters written 890; amount of financial aid given $891.35; home service office, car and salary $1945.16. T. B. clinic and nurse from Oct. to Feb. $936.12; total amount spent, $3767.13; amount of money collected from government for ex-soldier and families in insurance, compensation, etc., $24,540.60.

Mrs. Smith's report for the month of October, just past is as follows:

No. of families dealt with during the month, 36 soldiers, 2 civilians; No. of visits made to families, 97; No. of visits in behalf of families, 55, total 152 visits; office interviews, 42; blanks and applications, 50; amount of financial aid given, $69.27.

*Select your own Thanksgiving turkey at yards, 731 S. Ridgewood. Zuber Parker, Phone 357. 119-11-18-6t.

The large Cheney cottage at 433 South Palmetto avenue has been rented for the season to Mrs. Ida Hughew Reade, of Michigan. Mrs. Reade having leased last season the home on Orange and Ridgewood, which the Triple Cities Realty company afterwards sold. The same realty company made the rental to Mrs. Reade this year.

*Keep in mind the Baptist Church.

FROM
GENE JOHNSON
OF COURSE

REENFORCED CONCRETE CELLAR FLOORS — POWER PLANT COMPUTATIONS
Guaranteed Water-tight or no pay.
GEO. A. MAIN, B. S., M. E.
14 Baker Street, Daytona, Florida
DRAFTING AND WATER SOFTENING
BLUE PRINTING AND PURIFICATION
Phone 233-J
REGISTERED AND LICENSED ENGINEER

Daytona Band to Give a Series of Dances at Casino

A series of dances will be given at Casino Burgoyne, under the auspices of the Daytona Band, and under the direction of H. F. Roland, of this organization, on each Tuesday and Saturday evening of the week, the first of the dances to be held on Saturday.

The dances are in the nature of a benefit for the Daytona Band, a splendid organization of local musicians who deserve and will receive great support in their proposed series, it is believed.

The Daytona Band is opening the dancing season for the winter in these series, and no doubt will prove as welcome as such series of dances at the Casino have proved in past seasons.

The boys of the Daytona Band are making an effort to build up a better band this year than Daytona has ever had, and the funds derived from the Casino dances will be applied on the expense of bringing outside talent into the band, that this city may have an organization of this nature of the highest class.

"GIFTS THAT LAST." DO IT NOW, ROWE'S

Can Spredit
FRIDAY AFTERNOON
Conrad Grocery Co.

No More Misery After Eating
Just Takes An Eatonic
"The first dose of Eatonic did wonders for me. I take it at meals and am no longer bothered with indigestion," writes Mrs. Ellen Harris.
Thousands of people, like this dear lady, gratefully testify about Eatonic, which does its wonders by taking up and carrying out the excess acidity and gases which bring on indigestion, heartburn, bloating, belching and food repeating. Acid stomach also causes about seventy other non-organic ailments. Protect yourself. A big box of Eatonic costs but a trifle with your druggist's guarantee.

Masonic [illegible] Saturday at Casino

The Girls department of the Masonic club is planning an all-day masquerade party at Casino Burgoyne, Saturday evening from [illegible] at which time prizes will be given for the most attractive costumes, and also for the best dances.

The ladies of the department are planning a program that [illegible]

LOWER PRICES [illegible]
Revised Price List of [illegible]
R. B. & B. W. Fletcher, [illegible] the Casino Shows, having been [illegible] the best American concerts, [illegible]
SEE OUR [illegible]
The Little Gr[illegible]
[illegible] VOLUSIA AVE.

Coming to Daytona MON., NOV. [illegible]

The Wilmington, N. C., Star: [illegible] cleanest and cleverest show [illegible] day was Sparks Three Ring Circus [illegible] taxing the capacity of the big tent [illegible] formances. Clean and clever [illegible] and the crowds were orderly.

OUR PRESCRIPTION DEPARTMENT
is complete in every detail. There is a Registered Pharmacist in charge 24 hours a day. We deliver anywhere any time.
Bracey's Pharmacy
Phone 85. Open All Night

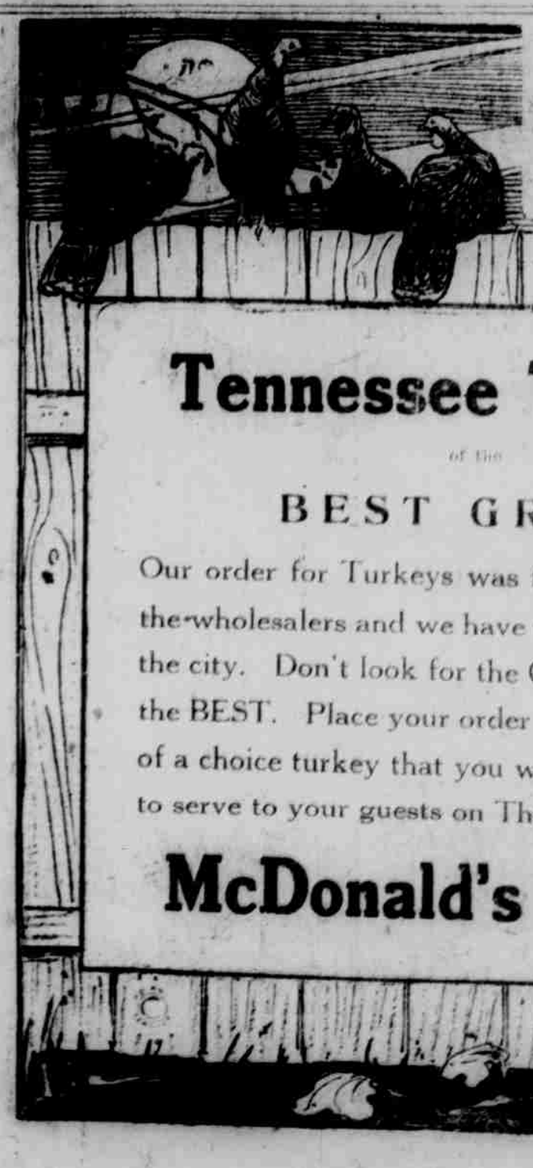
Phone 62 and Your Order Will Be Promptly Delivered
Tennessee Turkeys
of the
BEST GRADE
Our order for Turkeys was the first received by the wholesalers and we have the choicest stock in the city. Don't look for the CHEAPEST but for the BEST. Place your order now and be assured of a choice turkey that you will not feel ashamed to serve to your guests on Thanksgiving Day.
McDonald's Market

YOUR BEST TABLE LINEN
Comes Out For
THANKSGIVING DA[illegible]
¶ This is a careful laundry. You can bank on that. [illegible] are entrusted with rare and costly linens and other [illegible] able things by women who have found this laundry [illegible] "safe" and careful. This careful service—as [illegible] to many others—is also available to you.
¶ Right now—just before Thanksgiving Day—you [illegible] find it convenient and advisable to have us cleanse [illegible] table linens. Any work sent us will have that same [illegible] cial care which has made this institution so popular [illegible] our many patrons.
"Send it to the Laundry"
Telephone 8
DAYTONA LAUNDRY

1921 AUTOMOBILE LICENSE TAG WILL BE BROWN, WHITE

Parent-Teachers Would Appreciate Gift of Records

PROGRESS OF ROAD WORK IN FLAGLER COUNTY REPORTED

INVITE SPEAKER AND INDIANS TO DAYTONA BEACH

SEABREEZE WILL NOT JOIN D. B. IN FIRE DEPARTMENT

COMING EVENTS

Another Royal Suggestion

3-Egg Angel Cake and Mocha Layer

From the New Royal Cook Book

ROYAL BAKING POWDER

Absolutely Pure

FREE

"Bake with Royal and be Sure"

Daytona's Wonderful Beach

THE DALTON

North Ridgewood Avenue

Excellent Cuisine — Strictly Modern

Bob Dalton, Prop.

AUTO TRIPS

New 7-Passenger Touring Car

GUIDE TO THE DAYTONA

USED CAR MARKET

FREE DEMONSTRATION ANY TIME

16 Orange Ave.

FOR BARGAINS IN USED CARS

SEE

Williams & Moore

11 Cottage Avenue. Phone 655

"WE SELL THE EARTH"

We offer for sale a BEAUTIFUL BARGAIN in a seven-room house with all modern improvements, in a good neighborhood close in, east of Ridgewood Avenue, on a lot 75 by 170, either furnished or unfurnished, and shall appreciate the opportunity of showing it at your convenience.

Auto Insurance — Fire Insurance

R. L. SMITH & CO.

DAYTONA'S FOREMOST REALTY FIRM

PRIVATE SEAL

"AS GOOD AS EVER"

PON

FEIGENSPAN

LONG BOTTLING WORKS, DAYTONA, FLA.

"Courtesy's Doing It"

Shaver-Morris Hardware Co.

Malby-Conrad Lumber Co.

ROUGH AND DRESSED

PINE AND CYPRESS LUMBER

Lath, Shingles, Flooring, Ceiling, Brick, Lime, and Cement in Stock.

PHONE 828

R. J. MALBY, President and Treasurer. F. H. CONRAD, Vice-President. FRED STONER, Secretary.

Kill That Cold With

HILL'S CASCARA QUININE BROMIDE

For Colds, Coughs and La Grippe

Neglected Colds are Dangerous

"ALL DRUGGISTS SELL IT"

Hotel Windsor

Jacksonville, Fla.

FLORIDA EAST COAST RAILWAY

FLAGLER SYSTEM

...nal

...to south greeting ..., having arrived ...ngfield, Mass., ...he has been making ...matters.

...the supper at the Con... church Thursday even... 118-11-18-1t.

...high school basketball ...to Palatka for a game Sat... to return for the game ...played here two weeks ...which Daytona overwhelmed ...county team by a large ...

...Miss Evelyn Clark, on ...at her birthday, Mr and ...Smith Wednesday even... ...entertained a num... ...at the Clark home. ...Mr. and Mrs. Smith are resid... ...winter. Refreshments and ...evening were greatly enjoyed ...present.

...TED TO BORROW: baby ...high-backed rocking to use ...vacation "Cotter's Saturday ...Sunday at M. K. Sunday ...Phone 314-J. 120-11-18-1t

...their plans for holding ...on Saturday preceding ...County Superintend... ...C. H. M. Sheppard an... ...that no school would ...that day, and that pupils of ...would be given a two-day ...Thanksgiving, schools to ...week Wednesday, until ...Monday.

...proprietor of the New ...Shop, has opened his store ...Beach street, near Hay... ...season. He is selling ...stock of men's and ladies' ...the biggest values in ...advertisement will appear in ...Daily News. Mr. Drut... ...to leave this week from ...where he has spent the ...summers.

...YORK STOCK LIST

...by Clement D. Cates & Co., ...Bonds, 46 Magnolia Ave.

...(Quotation at 2 o'clock.)

...mals	74
...Cigar	43¾
...Sugar	27
...C. & F	24¾
...& L. Pfd	50
...Corp	46½
...Motors	82½
...Motors	48⅛
...	40
...	82
...& A. F	110½
...Tob. Sec	108
...Ins.	37½
...Ins.	57½
...Pac.	115½
...Leather	27
...Ice	62
...& F	25½
...Steel	59¾
...Steel	101
...Pfd	15⅛
...New	13½
...Sec	79½
...Paper	53
...Copper	33
...Marine, Pfd	51⅞
...Copper	15⅛
...Steel	50
...R.	158½
...Copper	16⅝
...States Oil	12½
...Central	76¾
...& Gas	96
...Pacific	85⅞
...Am.	41½
...R. T.	82½
...Steel Car	87½
...Ag.	65⅛
...& I. Steel	25⅛
...Ohio	110½
...Pacific	24½
...Carb	47⅛
...Marker	47
...Oil	23½
...Products	120½
...Pacific	72
...& I. Alcohol	61
...Rubber	82

CURB MARKET

	Bid	Asked
...lb	11	11¼
...lbs	4	7

"Courtesy's Doing It"
...ber-Morris Hardware Co.

"OUCH! THAT OLD RHEUMATISM!"
...out your bottle of Sloan's Liniment and knock the pain "galley-west"
WHEN'T ready for that last quick switch in temperature, ...ere you? Left you stiff, sore, ...rheumatic twinges? ...should have had a bottle of ...Liniment handy that would penetrate without rubbing, warmed ...eased up the muscles, ...the jumpy, painful, affected ...brought gratifying relief. ...in attacks of lumbago, sciat... ...soreness, stiffness, strains, ...pains. Get a bottle at your ...35c, 70c, $1.40.
Sloan's Liniment

1921 AUTOMOBILE LICENSE TAG WILL BE BROWN, WHITE

The St. Augustine Record wrote to Hon. Ernest Amos, state comptroller for information regarding the 1921 automobile license tags and a reply has come promptly to hand from Mr. Amos stating that the new tags have a chocolate colored back-ground with white figures. The size of the tags as fixed by law are six by fifteen inches. The first carload of these tags for 1921 has been received at Tallahassee from the factory and are ready for distribution throughout the state. The supplies of various blanks to use in automobile registrations have been completed for the coming season and the mobile comptroller's office has already sent out quite a number of these blanks and have others ready for distribution. It is desired to get in as many applications for licenses as possible during December as it has been the previous experience in Tallahassee that the great majority of automobile and other motor car owners wait until after the first of January to send in their applications, this making a tremendous congestion in the comptroller's office for the first two weeks in January. The organization of the automobile department of the comptroller's office was last year so efficient and thorough that all applications were handled with a minimum of delay. This year, if auto owners will remit any time from now on, it will save considerable congestion and some delay and make it much easier for the state comptroller's office to handle the business with dispatch.

It is noted that the automobile owners are becoming more familiar with the requirements of the statute as to the information necessary to be filled in on the application blank and there are fewer of these that have to be returned to the applicant for correction than at first. But there are still a very large number of applications which come in that cannot be registered because they have omitted some essential data required by the law, to be given. For example, many seem to think that the question asking if the owner is over sixteen years of age is of no consequence and pass it up without any answer, yet the law absolutely requires that the owner be over sixteen years of age before his car is registered and hence there is no discretion in the matter but the question must be answered affirmatively before the car can be registered. This is mentioned merely as one of the most frequent cases for returning applications. Another frequent instance in which the applications are incomplete is the failure of the applicant to give the model letter or number and the year of make of his automobile or truck. This information is necessary in a great number of cases for the reason that some makes of cars vary widely in horsepower rating according to the model of the car. Hence, in order to correctly rate a car for purposes of license charge, the model letter or number is essential.

"GIFTS THAT LAST." DO IT NOW. ROWE'S

L. J. Maxwell, district commercial superintendent of the Western Union with headquarters at Jacksonville, is in the city today on business.

TOO LATE TO CLASSIFY.

FOR SALE—Sanitary couch and wood heating stove. Both new. No. 11Ivy Lane. 122-11-18-3t

HELP WANTED — Messenger boy, not under 14 years of age, with bicycle. Good pay. Western Union Tel. office between 9 a. m. and 6 p. m. 123-11-18-3t

FOR RENT— Select apartment for particular people, within 1 1-2 blocks of P. O., casino, banks and theatres. Two bedrooms, screened porch, living room, dressing room, Kitchen and bath. 108 S. Palmetto. 124-11-18-7t

Parent-Teachers Would Appreciate Gift of Records

The Parent-Teachers' association of the South school met Wednesday afternoon, 36 parent-teachers being enrolled at this, the second meeting of the year.

Following the reading of the minutes, a resolution of thanks to the retiring president, Mrs. Fred Stones, was read, approved and voted spread upon the minutes.

The resolution was as follows:

"We, the Parent-Teachers' association of the South Ridgewood school, do hereby extend to our retiring president, Mrs. Fred Stones, our deep appreciation of her efforts in so ably and faithfully carrying on the work of president of our organization for the past five years.

"We appreciate her personality which has ever been an inspiration to us.

"We appreciate her interest in the work we have had to do. We feel that a live organization has been built up here under her leadership, and we wish to express our gratitude to her for the way our association has flourished under her leadership."

After several discussions of the many needs of the association, with the best ways and means of securing same, the question of Victrola march records came up, and it was agreed to let others know of this particular need through the medium of the local newspapers. Last year more than one dozen records were taken from the building, so if there are any who have records they are tired of, do not wish, or can let the school have, the association will be very grateful to the donor.

"Replace those broken electric bulbs at DUNN BROS. 87-11-6-tf

INVITE SPEAKER AND INDIANS TO DAYTONA BEACH

A night letter came to Secretary R. L. Selden of the Daytona Beach-Seabreeze Chamber of Commerce, to Tris Speaker, manager of the Cleveland Indians, world champion baseball team, inviting Mr. Speaker to visit the beach on his trip south within a few weeks, that a proposition might be made him for bringing the Cleveland Indians to Daytona Beach for spring training.

Speaker is coming south to visit a proposed spring training field at Vero, later in the season, and Daytona Beach baseball fans, and the Chamber of Commerce is inviting Speaker to stop off at the beach, and look over what they have in the war of accommodations for spring training.

While the beach no longer has a baseball field, since the sale of the park, where the Brooklyn Nationals trained for several seasons, it is felt that a field might be provided if games can be arranged in the spring.

At any rate, Speaker will get the invitation and the beach boosters are in hope that he will at least consider their offer.

"Select your own Thanksgiving turkey at yards 751 S. Ridgewood. Zuber Parker. Phone 257. 119-11-18-4t

If you want help—try a classified.

COME TO THE DAYTONA
USED CAR MARKET
For the Best Money Will Buy
It is your duty to look over our cars before buying.
FREE DEMONSTRATION ANY TIME
16 Orange Ave.
Across from Postoffice
List Your Car With Us for Quick Results.

PROGRESS OF ROAD WORK IN FLAGLER COUNTY REPORTED

The status of county road construction in Flagler county is referred to by the Bunnell Tribune as follows:

"Contractor Harper has had shipped from Orlando a number of trailers to be used in hauling rock from the quarry, and after completing the east end of road six to the beach, will immediately begin work of completing the Deen road or begin the work on the Codyville road from Bunnell southward.

"It is more than likely that the grade contract will be sublet and Mr. Harper will devote all his time to the paving work, if satisfactory arrangements can be made and the injunction obtained against the county commissioners and the contractor by the citizens' committee about six weeks ago, is dissolved, which is believed will be the case in a short time.

"Obstacles over which the contractor has had no control have greatly hampered him in the work of constructing the roads in Flagler county, and very likely be removed shortly, when road construction can proceed unhampered.

"This will be good news to the people of Flagler county. They have every right to expect that further delay is unnecessary and will assist on the speeding up of the work to the limit. This Contractor Harper has been more than willing and anxious to do, and the opportunity to go ahead will be as welcome news to him as to any citizen of the county."

"GIFTS THAT LAST." DO IT NOW ROWE'S

SEABREEZE WILL NOT JOIN D. B. IN FIRE DEPARTMENT

Seabreeze council in special session Wednesday evening, voted unanimously to reject the proposition offered them by Daytona Beach council, to go halves with them in the operation of a fire fighting department for the two peninsula towns, and plans were tentatively formed for Seabreeze to handle their own department, by the purchase of a small chemical machine.

With all members of council present, except C. A. Kenny, and with various town officers, and some 10 to 12 citizens at the meeting to offer arguments for and against, it was soon noted that feeling was strongly against the proposition as made to Seabreeze. Mayor I. W. Ramsey, Clerk W. H. Courtney and T. S. Shelley became about the only ones present who spoke in favor of Seabreeze joining with Daytona Beach in the operation of the fire department, that Seabreeze might benefit by the purchase of the $12,000 fire truck, which Daytona Beach expects to arrive soon.

The old undercurrent of factional feeling against Daytona Beach would not down, and a majority of the council seemed to think they should not tie up to the proposition. The most frequent argument against going in with Daytona Beach on fire fighting apparatus, was the argument that pressure in Seabreeze, particularly at the north end of town, was too light to make the truck efficient, as Seabreeze has but 2-inch mains.

It was finally decided that Seabreeze would purchase a chemical machine, and mount it on a Ford chassis, use their own hose and department and operate independent of Daytona Beach. It was stated that the combination of the two departments would cost Seabreeze about $2,000, while such an apparatus could be purchased for about $1,500, which Seabreeze planned to do.

Thus the two peninsula towns will be divided as to fire fighting apparatus.

Another Royal Suggestion
3-Egg Angel Cake and Mocha Layer
From the New Royal Cook Book

AN Angel cake so good that it fairly melts in your mouth. Instead of eight eggs, it can be made with *three* and the yolks of the eggs can be used for a Royal Sunshine cake.

Here, too, is a Mocha Layer cake which you will want to try, and clip for future use.

Angel Cake
1 cup sugar
1½ cups flour
½ teaspoon cream of tartar
2 teaspoons Royal Baking Powder
½ teaspoon salt
1 cup whites of eggs
1 teaspoon almond or vanilla extract
whites of 3 eggs

Mix and sift first five ingredients four times. Add milk very slowly, while still beating continually; add vanilla; mix well and fold in whites of eggs beaten stiff light. Turn into ungreased angel cake tin and bake in very slow oven about 45 minutes. Remove from oven, invert pan and allow to stand until cold. Cover top and sides with either white or chocolate icing.

Mocha Layer Cake
½ cup shortening
1 cup sugar
2 eggs
Cream shortening and sugar until light; add well beaten yolks of eggs; add coffee alternately with flour and baking powder; add vanilla; add well beaten egg whites; mix well and bake in three layers, one and one-half inch in depth. Place one layer, greased, layer cake plate and bake of sufficient size. Spread confectioners' sugar icing between layers and over top with —

Mocha Icing
1 tablespoon butter
2 cups confectioners' sugar
1 tablespoon strong coffee
½ teaspoon salt
Cream butter and sugar; add cocoa, coffee and salt and stir until smooth. If too dry, add coffee; if too moist, add sugar.

FREE
By all means get the new Royal Cook Book—your copy is waiting for the asking. Write TODAY to
ROYAL BAKING POWDER CO.
Fifth Avenue
New York City

ROYAL BAKING POWDER
Absolutely Pure
Made from Cream of Tartar, derived from grapes.

"Bake with Royal and be Sure"

COMING EVENTS

Thursday evening, Nov. 18, at offices in Ohio Building, directors meeting Daytona Beach-Seabreeze Chamber of Commerce.

Friday afternoon, Nov. 19, meeting of Daytona Circle Child Conservation League at home of Mrs. F. T. Keisacker, 940 So. Ridgewood avenue.

Saturday afternoon, Nov. 20, card party at Palmetto club, under auspices of Civic Department of the club. Everyone cordially invited.

Sunday, Nov. 21, "Whole Family Day" at majority of Sunday schools throughout county, when entire family is requested to attend. Special programs.

Sunday, Nov. 21, opening of special preaching services at Daytona M. E. church, to continue each evening at 7:30, Rev. Charles F. Wingle, of Sebring, Fla., being in charge.

Monday evening, Nov. 22, at Casino Burgoyne, annual meeting Daytona Baseball association, for election of officers and other baseball matters.

Thursday evening, Nov. 25, the Daytona Elks will entertain their ladies, at the Elks club at a dance and social evening.

Thursday and Friday, Nov. 25 and 26 will be observed as school holidays for Thanksgiving, no sessions being held on those days.

Saturday evening, Nov. 27, Fancy Dress ball to be given at Casino Burgoyne, by the Civic department, Palmetto club, Mrs. H. B. Schutte and Mrs. J. Jacques being in charge of the entertainment.

Monday evening, Nov. 29, at Palmetto club, Dr. Robert Stuart MacArthur will address the members of the Women's Citizenship League on "What the Eighteenth Amendment Means to Women." Everyone cordially invited to attend.

VON HINDY STILL BANKING ON GOTT

(Newspaper Enterprise Association.)

STANKOVIC, Germany, Nov. 19.—School children visited former Field Marshal von Hindenburg on his seventy-third birthday. "Much has been taken from us, but God will remain ours," Hindenburg told you.

Daytona's Wonderful Beach
The finest drive in the world is available 8 hours each day, 4 hours before and 4 hours after low tide, on the Beach to the Inlet and return by Port Orange. Daytona's Wonderful Beach holds all Automobile World Speed Records.

THE DALTON
(Formerly the Seminole)
Under Ownership Management
North Ridgewood Avenue
Excellent Cuisine Strictly Modern
Bob Dalton, Prop.

AUTO TRIPS
TO ALL POINTS
New 7-Passenger Touring Car
Comfortable and Roomy
PHONE 371 "The Breakers"

FOR BARGAINS
—IN—
USED CARS
—SEE—
Williams & Moore
11 Cottage Avenue. Phone 655

"WE SELL THE EARTH"
We offer for sale a REAL BARGAIN in a seven-room house with all modern improvements, in a good neighborhood close in, east of Ridgewood Avenue, on a lot 75 by 170, either furnished or unfurnished, and shall appreciate the opportunity of showing it at your convenience.
Auto Insurance Fire Insurance
R. L. SMITH & CO.
DAYTONA'S FOREMOST REALTY FIRM

PRIVATE SEAL
"AS GOOD AS EVER"
P.O.N.
As tasteful and body-building as ever. And why not?
The same use of the best hops and malt, the same careful brewing and ageing is responsible for this.
Order a case TODAY. From your grocer or dealer
FEIGENSPAN
LOWE BOTTLING WORKS, DAYTONA, FLA.

Malby-Conrad Lumber Co.
ROUGH AND DRESSED
PINE AND CYPRESS LUMBER
Lath, Shingles, Flooring, Ceiling, Brick, Lime, and Cement in Stock.
Office and Yards: East Coast Railway and Orange Avenue
PHONE 503
R. J. MALBY, President and Treasurer. F. N. CONRAD, Vice-President. FRED STONES, Secretary.

Kill That Cold With
HILL'S CASCARA QUININE BROMIDE
FOR Colds, Coughs AND La Grippe
Neglected Colds are Dangerous
Take no chances. Keep this standard remedy handy for the first sneeze.
Breaks up a cold in 24 hours—Relieves Grippe in 3 days—Excellent for Headache
Quinine in this form does not affect the head—Cascara is best Tonic Laxative—No Opiate in Hill's.
ALL DRUGGISTS SELL IT

Hotel Windsor
Facing beautiful Hemming Park, convenient to theatres and shopping centers. Big airy bedrooms, bathed in sunshine. Unique dining rooms, famous for appetizing foods. Jacksonville's largest hotel and one of Florida's finest hotels.
Robt. R. Meyer, Proprietor
J. E. Kavanaugh, Manager
Jacksonville, Fla.

FLORIDA EAST COAST RAILWAY
FLAGLER SYSTEM

17	15	45	29		IN EFFECT NOVEMBER 1, 1920														
Daily	Daily	Daily	Daily																
...	...	...	...	...	...	...	...	...	...	...	...	...	...	...	...	...	...	...	...
9 00	5 40	3 45	10 40	D	Jacksonville	A	8	40	4	15	7	15	11	45	6	45	2	45	10
10 10	6 50	4 55	11 50	D	Palatka	A	7	30	3	05	6	05	10	35	5	35	1	35	9
10 50	7 32	5 40	12 35	D	Hibernia	A	6	45	2	20	5	20	9	50	4	50	1	00	8
11 10	7 50	6 00	12 55	D	East Palatka	A	6	25	2	00	5	00	9	30	4	30	12	40	8
11 20	8 00	6 10	1 05	D	Brooklyn	A	6	15	1	50	4	50	9	20	4	20	12	30	7
11 45	8 45	7 11	1 44	D	Orangedale	A	5	40	1	15	4	15	8	45	3	45	12	00	7
12 00	9 00	7 25	1 57	D	Seville	A	5	25	1	00	4	00	8	30	3	30	11	45	6
12 15	9 15	7 40	2 12	D	Glenwood	A	5	10	12	45	3	45	8	15	3	15	11	30	6
1 00	9 50	8 20	2 50	D	Debary	A	4	35	12	10	3	10	7	40	2	40	10	55	5
1 15	10 05	8 35	3 05	D	Sanford	A	4	20	11	55	2	55	7	25	2	25	10	40	5
1 45	10 35	9 05	3 35	D	Enterprise	A	3	50	11	25	2	25	6	55	1	55	10	10	4
2 00	10 50	9 20	3 50	D	Lake Monroe	A	3	35	11	10	2	10	6	40	1	40	9	55	4
2 20	11 10	9 40	4 10	D	DeLand	A	3	15	10	50	1	50	6	20	1	20	9	35	3
2 45	11 40	10 10	4 40	D	Barberville	A	2	45	10	20	1	20	5	50	1	00	9	05	3
3 00	11 55	10 25	4 55	D	Deland Junction	A	2	30	10	05	1	05	5	35	12	45	8	50	3
3 15	12 10	10 40	5 10	D	Cassia	A	2	15	9	50	12	50	5	20	12	30	8	35	2
3 45	12 40	11 10	5 40	D	Port Orange	A	1	45	9	20	12	20	4	50	12	00	8	05	2
4 00	12 55	11 25	5 55	D	Strouse	A	1	30	9	05	12	05	4	35	11	45	7	50	1
4 20	1 15	11 50	6 20	D	West Palm Beach	A	1	05	8	40	11	40	4	10	11	20	7	25	1
5 00	2 00	12 30	7 00	D	Lake Worth	A	12	20	7	55	11	00	3	30	10	40	6	45	12
5 20			7 20	D	Delray	A			7	35	10	40			10	20	6	25	12
10 05			11 55	D	Fort Lauderdale	A			2	50	6	15			5	35	1	40	7
11 30			1 20	D	Dania	A			1	25	4	50			4	10	12	15	6
12 00				D	Hollywood	A					4	20			3	40	11	45	6
1 00				D	Miami	A					3	40			2	40	10	45	5
3 00				D	Buena Vista	A					1	40			12	40	8	45	3
5 20				D	Key West	A					10	20			9	20	6	25	1
8 30				D	Havana	A					7	00			6	00	3	00	10
7 00		10 00		D	Daily except Sunday, Nassau & Havana														

This timetable is published for the information of the public, but its accuracy is not guaranteed by the company, and it is subject to change without notice. Reference should be made to the agents of the company for information as to the operation of its trains.

J. D. RATHER, General Passenger Agent, St. Augustine.

CLASSIFIED ADS

WANT AD RATES

For Sale.

For Rent.

Miscellaneous.

Wanted to Buy.

Wanted to Rent.

Help Wanted

Situations Wanted.

JOIN THE RED CROSS

ANNOUNCEME

OF THE

OPENIN

And Ten Day Double Value

We are now ready to welcome you one and all with a complete stock fresh and new direct from our NEW YORK FACTORY. Take all you have read and seen of reduced prices, add to it any further drop you think is coming within a few months, then come to this store and you will find Mack's prices even lower than you dared to believe possible. And the best of it all is that our exhibit of new models introduces the fashions for the oncoming season, smartly distinctive styles that appeal to well dressed women, correctly portraying true feminine loveliness.

1000 GEORGETTE WAISTS

$3.98

Regular values to $16.50

This heading is sufficient to satisfy you to visit our store. The workmanship and exquisite hand work are of the finest character. There are lace trimmed, tucked and frill trimmed. Some are neatly tailored, while others are beaded and hand embroidered. All sizes and shades.

COATS and WRAPS

$15.00 to $110.00

These coats would ordinarily sell from $35.00 to $250.00. The advantage lies in the fact that they are made in our own New York City factory and that you save the jobbers and retailers' profits.

MATERIALS—Bolivia, Frost Glow, Yalama, Chamo, Velour, Lusella, Velde, Cygne, Silvertone and Broadcloth. All desirable colors and every size.

$18.50 TO

Tailleur and Fur Sale

A rare opportunity ... Handsome fur ... simply tailored ... materials—Duvel de ... lina, Oxford Cloth ... colors.

DRESSES

$12.50 to $75.00

Our guarantee goes with these Dresses. EVERY ONE MADE IN OUR OWN NEW YORK FACTORY. We could never sell these Dresses at the prices marked unless we made them ourselves. They are 33 1-3 per cent less than we could buy them at wholesale. Those of you who have purchased from us last winter know that our prices are less than any store in the South.

Stylish Stout Dre

An exceptional large line of STYLISH STOUT ...

that fit every figure will be one of the features ...

They are youthful yet dignified for the ...

Sizes up to 60.

SEPARATE SKIRTS

$4.95 TO $25.00

This bountiful collection makes gratifying provision for the many requirements of the patron who is about to equip for winter or spring wardrobe. For sport wear, dress and general every-day wear. The materials are Fan Tassi, Velour, Baronette Satin, Wool Serges and a hundred different Plaids and Pleated Skirts.

FURS

When you buy FURS from us, you buy right.

All are new, fresh and not ten days from the factory.

Mack's

10 SOUTH BEACH STREET

TRICOTINE DRES

$25.00

For the first ten days of our ... ing we offer 300 different ... Dresses at $25.00, that are ... our own factory for $35.00 ... sale. They are all the ... shown for the spring.

GENUINE BARGAINS!

A few fair-sized lots in highly restricted residential section on the Peninsula, with gas mains already laid, gas, electric lights, city water and telephone at your door; to have the right builders at

$750 Each

For particulars see

N. Y. BORIS

REAL ESTATE AND INSURANCE

CLASSIFIED ADS

WANT AD RATES

CASH IN ADVANCE

(Consecutive Insertions)

1 insertion	1c per word
3 insertions	2c per word
7 insertions	3c per word
14 insertions	4c per word
21 insertions	16c per word
26 insertions	12c per word

CAPITAL LETTERS DOUBLE RATES. BLACK CAPITAL LETTERS THREE TIMES REGULAR RATES. Paragraph matter, line classes, white space, classified display, 5c per line, 40c per inch, first insertion; additional insertions as per above schedule. (Nine lines make one inch.)

FOR EXAMPLE:

A 25-word ad costs 25 cents for one insertion; three insertions 50 cents, seven insertions $1.00; 14 insertions $1.75; 21 insertions $2.50; 26 insertions $3.00.

No change in copy allowed, except at short-time rates.

WANT ADS not run on consecutive days are strictly one cent per word for each insertion.

NO WANT ADS taken for less than 25 cents.

For Sale.

FOR SALE—An attractive residence with three bed rooms and den, comfortable parlor, dining room, kitchen and bath. Outhouse with garage and water supply plant. Delco Lighting System. Three acres of grounds with fine orange and grapefruit grove in heavy bearing. Situated outside of city limits on Dixie Highway. Price runs into five figures. See Burgman, 15 Orange Avenue.

TWO OCEAN FRONT LOTS 100 by 300 feet in size. At present just a little aside from active line of development, but good investment value. See Burgman, 15 Orange Avenue.

COUNTRY HOME with eight bed rooms, large reception room, dining room with seating capacity of thirty people, bath, fine screened verands. Garage for two cars. All furnished. Five acres of ground with tropical setting and numerous orange and grapefruit trees, figs, etc. Fronting finest fishing grounds in Florida, on two sides, covered by riparian rights. See Burgman, 15 Orange Avenue.

AM OFFERING an excellent business property with an assured good income, centrally located in business section of Daytona. Nothing less than $20,000 will be considered. Burgman, 15 Orange Ave.

IF YOU HAVE APARTMENTS or houses to rent, the description and price with me, I have constant inquiry for such. Burgman, 15 Orange Avenue. 34-10-22-tf

FOR SALE—Chrysthemum blooms, poinsettia plants in pots, geraniums, yellow oxalyis, Boston ferns, sprengeri and other plants. 644 S. Ridgewood. Phone 572-J. 121-11-18-3t

FOR SALE — Five-passenger 1920 Maxwell. Run about five months. Four extra tires and tubes. Will sell for $700. 14 Rowlader Place. Daytona. p-11-18-3t.

FOR SALE—A furnace in good condition. Address John Barbe, 326 Ocean Ave., Daytona Beach. Phone 388. 116-11-17-3t

FOR SALE—Small heating stove, sideboard, china cabinet and hall-rack. 69 Fairview. 117-11-17-3t

RESTAURANT FOR SALE—In growing town on East Coast, three thousand population. Address 467 North Beach St., Daytona, Fla. p11-17-3t

FOR SALE—One 5-passenger car. Good condition, $200.00 cash, balance terms. One small Reo car, or will trade for anything can use. See me after 4 p. m. J. W. Freese, Ridgewood Inn, cor. Volusia and Ridgewood. p-11-16-3t

FOR SALE—Porter's Garage, seven-passenger Locomobile, good condition; cash, Liberty Bonds or first mortgage on real estate. p11-15-7t

FOR SALE—New Motorcycle. Inquire at Porter's Garage. Bargain if purchased quickly. p11-15-7t

HOOVER SWEEPER as Christmas gift for wife or mother. See B. E. Williams, Box 514, Daytona Beach. p-11-15-26t

FOR SALE—New automobile; guaranteed perfect; 20 miles on a gallon. Inquire Box 43, Kingston, Fla. p11-6-26t

GUARANTEED USED DODGE BROS. Motor Cars, any model, all in good condition; prices right. Green Bros. 72-11-2-26t

FOR SALE

FOR SALE—Home of the late J. C. Liken, 178 North Ridgewood. Inquire 78 Second Ave. 11-10-13-tf

FOR SALE OR RENT—Apartments, houses, homes, furnished and unfurnished. Vacant lots, truck land, celery farms, orange groves. Randall, Smith and Randall, 34 Volusia Ave. p10-23-26t

PALMETO TREES, and all kinds of evergreens set out by an expert. I know how to do it scientifically, so they will grow. J. E. Yelvington, Box 52, Daytona. 568-3-26-tf

BRAND NEW REO, never used, number of extras, cash only one of finest cars manufactured. Save a little money. Phone 366. 108-11-15-tf.

Miscellaneous.

AWNINGS, WINDOW SHADES, Draperies and Cushions that have class and individuality—that's the kind we make. Weldon's, 732 Halifax avenue. Phone 498-W. 94-11-9-tf

PAINTER — Interior and exterior. Prices reasonable. M. H. Kahn, 22 Bay Street. Tel. Conn. P-11-8-26t

FURNITURE BOUGHT, SOLD AND RENTED—We do carpet cleaning. Will call at your house and do cleaning or take the carpets to our shop. The Exchange H. W. Hoover Mgr. Phone 609. 121 Atlantic avenue, Daytona Beach. 9-10-26-tf

MY BUICK SIX for hire by hour, day or trip; popular prices; careful driver, genteel service. J. F. Frech, Ohio House, Daytona Beach or Phone 480-J. 47-10-25-26t

WALL PAPER IS NOT PERMANENT—See "Mac" and he will show you the new way in sanitary finishes for walls. Gibson MacCoubrey, Box 100, Daytona, Fla. p11-6-26t

PUBLIC STENOGRAPHER—15 Orange Avenue. 881-9-28-tf

PIANO TUNING—A. W. Shaffer, 115 Loomis Ave. Formerly of Chicago. Appointments by mail. 20-10-16-tf

WANTED—You to list your houses for rent and realty for sale with the H. B. Schulte Realty Co., Gardiner Building. Phone 674. 823-9-11-tf

GRADING DONE with four-wheel automatic tractor-scrapers. Apgar-Burgman Tractor Co., Daytona. Phone 336-J. 889-10-4-tf

FOR YOUR ARTESIAN WELL work, see B. Hunter. Old wells made same as new. Have your wells cleaned out and get Pure Water. All work guaranteed. Prices right. 17 years in business. 227 North street. B. Hunter, Kingston, Fla. 105-11-12-30t.

Wanted to Buy.

WANTED STRICTLY FRESH layed eggs for hatching. No White Leghorns desired. Arroyo, 304 S. Ridgewood, Daytona. Telephone 557. 875-9-24-tf

SECOND HAND furniture bought and sold. Fair prices paid for used goods. Do not want wooden beds, gasoline ranges or junk. C. H. Lane, 121 North Beach street. Phone 376-J 629-9-16-tf

WANTED TO BUY—Six-room house close in, furnished, three bed rooms and modern. Address, T. D. R. News office. 109-11-13-7t

Wanted to Rent.

WANTED TO RENT — Five-room bungalow apartments close in, two bed-rooms, living room, dining room, and kitchen. Modern. Address D. E. M. Gazette-News office. 109-11-13-7t.

WANTED TO RENT—Unfurnished Cottage or bungalow. Address 751 S. Ridgewood. Phone 379-J. 115-11-16-3t.

Help Wanted.

STOCK SALESMEN WANTED—Union Oil Company of Texas has qualified under Florida investment laws and is authorized to acquire property, build pipe lines, drill for oil, dispose of its securities and otherwise do business in Florida as set forth by its charter. We need two high class experienced salesmen to present its securities to the investors of Florida. Now paying at rate of 24 per cent annually. A dividend paying, producing oil company. See or write A. J. McRae, second vice-president, Pullman Apartment No. 2, lower south, or P. O. Box 423, Daytona Beach. p10-15-7t

WANTED—Young lady of good personality and ambitious. An inducement for someone with zeal to devote herself to her task and determined to succeed. Consult New Era Realty Co., 9 to 10 a. m., 16 Orange avenue. p11-18-3t

For Rent.

FOR HIRE—Seven-passenger Cadillac 8. Like new. Telephone 378-J. Miami, Palm Beach, St. Petersburg, or anywhere. O. H. Eggleston, 347 North Ridgewood. Stand Cor. Volusia and Beach St. p11-15-7t

THE LA VERGNE APARTMENTS 22 Bay street; centrally located; beautiful outlook; hot and cold running water and heat in every room. Phone 156-J. 60-10-29-26t

UPRIGHT PIANO for rent or sale. Pianos turned and repaired, Wm. Duffett, Port Orange, Fla. p-11-18-3t.

BEAUTIFUL AND COMPLETE apartments for two or three persons. 40 Orange Ave. Apply 128 Palmetto. 5-10-8-tf

FOR RENT—Two-room apartments, one block from Beach street. Phone 40-W or call 24 Volusia avenue. 872-9-23-tf

FOR RENT—A garage for the season, centrally located. Inquire 925 S. Ridgewood. p-11-18-3t.

Situations Wanted.

POSITION WANTED — By maintenance man, repair on houses. Address J. John, General Delivery, Daytona Fla. p-11-18-3t.

It is costing less than $2 a head to raise deer in Alaska.

[illegible]

(Passenger [illegible])

PARIS Nov. 16—[illegible] signed French [illegible] home. He moved [illegible] residential home to a small [illegible] find a place to live [illegible] president, Millerand, has [illegible] as well as a home in the country [illegible] the use of the Elysee, the French "White House."

JOIN THE RED CROSS

ANNOUNCEMENT OF THE OPENING

And Ten Day Double Value

We are now ready to welcome you one and all with a complete stock fresh and new direct from our NEW YORK FACTORY. Take all you have read and seen of reduced prices, add to it any further drop you think is coming within a few months, then come to this store and you will find Mack's prices even lower than you dared to believe possible. And the best of it all is that our exhibit of new models introduces the fashions for the oncoming season, smartly distinctive styles that appeal to well dressed women, correctly portraying true feminine loveliness.

1000 GEORGETTE WAISTS

$3.98

Regular values to $16.50

This heading is sufficient to satisfy you to visit our store. The workmanship and exquisite hand work are of the finest character. There are lace trimmed, tucked and frill trimmed. Some are neatly tailored, while others are beaded and hand embroidered. All sizes and shades.

COATS and WRAPS

$15.00 to $110.00

These coats would ordinarily sell from $35.00 to $250.00. The advantage lies in the fact that they are made in our own New York City factory and that you save the jobbers' and retailers' profits.

MATERIALS—Bolivia, Frost Glow, Yalama, Chami, Velour, Luella, Velde, Cygne, Silvertone and Broadcloth. All desirable colors and every size.

SUITS $15.00 TO [illegible]

Tailleur and Fur [illegible] Suits

A rare opportunity [illegible] an unprecedented [illegible] Handsome for [illegible] simply tailored [illegible] terials. Duvel de [illegible] lour, Oxford Cloth [illegible] otine.

DRESSES

$12.50 to $75.00

Our guarantee goes with these Dresses. EVERY ONE MADE IN OUR OWN NEW YORK FACTORY. We could never sell these Dresses at the prices marked unless we made them ourselves. They are 33 1-3 per cent less than we could buy them at wholesale. Those of you who have purchased from us last winter know that our prices are less than any store in the South.

Stylish Stout Dresses

An exceptional large line of STYLISH STOUT [illegible] that fit every figure will be one of the features [illegible] They are youthful yet dignified for the [illegible]

Sizes up to 60.

SEPARATE SKIRTS

$4.95 TO $25.00

This bountiful collection makes gratifying provision for the many requirements of the patron who is about to equip for winter or spring wardrobe. For sport wear, dress and general every-day wear. The materials are Fan Tasai, Velour, Baronette Satin, Wool Serges and a hundred different Plaids and Pleated Skirts.

FURS

When you buy FURS from us, you buy right.

All are new, fresh and not ten days from the factory.

Mack's

10 SOUTH BEACH STREET

TRICOTINE DRESSES

$25.00

For the first ten days of our [illegible] ing we offer 300 different [illegible] Dresses at $25.00, that are [illegible] our own factory for $35.00 [illegible] sale. They are all the newest [illegible] shown for the spring.

GENUINE BARGAINS!

A few full-sized lots in highly restricted residential section on the Peninsula, with side-walks already laid; gas, electric lights, city water and telephone at your door; to bona fide home-builders at

$750 Each

For particulars see

N. Y. BORIS

REAL ESTATE AND INSURANCE

Phone 96 248 So. Beach St.